

Prescription Treatment® brand

# 388B ADVANCE®

## Ant Gel Bait

### CONTROLS:

Ants (Including, Acrobat, Allegheny, Argentine, Bigheaded, Cornfield, Crazy, Ghost, Harvester, Little Black, Odorous House, Pavement, Pharaoh, Pyramid, Whitefooted, Thief and Honey).

### FOR USE IN AND AROUND:

Commercial, Industrial and Residential Buildings Including Apartments, Garages, Food Storage Areas, Homes, Hospitals and Nursing Homes, Hotels, Motels, Office Buildings, Restaurants and Other Food Handling Establishments, Schools, Supermarkets, Transportation Equipment (Buses, Boats, Ships, Trains, Planes), Utilities and Warehouses.

### ACTIVE INGREDIENTS:

Sodium Tetraborate Decahydrate (Borax) ..... 5.4%

OTHER INGREDIENTS: ..... 94.6%

TOTAL: 100.0%

EPA Reg. No. 499-492

**KEEP OUT OF REACH OF CHILDREN  
CAUTION**

### FIRST AID

**IF SWALLOWED:** Call a poison control center or doctor immediately for treatment advice. Have person sip a glass of water if able to swallow. Do not induce vomiting unless told to do so by the poison control center or doctor. Do not give anything by mouth to an unconscious person.

**IF IN EYES:** Hold eyes open and rinse slowly and gently with water for 15-20 minutes. Remove contact lenses, if present, after the first 5 minutes, then continue rinsing eyes. Call a poison control center or doctor for treatment advice.

**IF ON SKIN OR CLOTHING:** Take off contaminated clothing. Rinse skin immediately with plenty of water for 15-20 minutes. Call a poison control center or doctor for treatment advice.

Have the product container or label with you when calling a poison control center or doctor, or going for treatment. You may also call 1-800-225-3320 for emergency medical treatment information.

### PRECAUTIONARY STATEMENTS

#### HAZARDS TO HUMANS & DOMESTIC ANIMALS

**CAUTION:** Harmful if swallowed. Wash hands thoroughly after handling. May cause eye irrita-

tion. Avoid eye contact. Do not use in edible product areas of food handling establishments, restaurants or other areas while food is exposed. Avoid contamination of feed and foodstuffs.

### DIRECTIONS FOR USE

**IT IS A VIOLATION OF FEDERAL LAW  
TO USE THIS PRODUCT IN A MANNER  
INCONSISTENT WITH ITS LABELING.**

**Bait should be placed in areas  
inaccessible to children.**

**INDOOR:** Apply gel indoors in areas where ants are seen, including areas behind the refrigerator, stove, around water pipes, in cracks and crevices on window and door sills. Renew bait as needed. Apply only in areas inaccessible to children and pets.

**OUTDOOR:** Apply small, pea-sized bait placements where ants congregate or are seen entering the building. Bait near or in cracks, crevices or void spaces around windows, door jams and sills, eaves, patios, garages, under stairwells, and crawl spaces. Other areas where ants travel, hide or nest may also be baited (i.e. fences, trees, tree holes and around concrete slabs and asphalt covered areas). Renew bait as needed, keeping in mind that outdoor gel placements may dry more quickly than indoor placements and may have to be replaced more frequently.

### STORAGE AND DISPOSAL

Do not contaminate water, food or feed by storage or disposal.

**STORAGE:** STORE IN A COOL PLACE. Store in original container away from food and feedstuffs. Keep product in a locked storage area.

**DISPOSAL:** Empty container by using the product in accordance with the label directions. Do not reuse this container! Place empty container in trash or offer for recycling if available. If container is partly filled, call your local solid waste agency or call 1-800-CLEANUP for disposal instructions. NEVER PLACE UNUSED PRODUCT DOWN ANY INDOOR OR OUTDOOR DRAIN!

**A Prescription Treatment® brand  
insecticide from:**

Whitmire Micro-Gen Research Laboratories, Inc.  
3568 Tree Court Industrial Blvd.  
St. Louis MO 63122-6682

www.wmmg.com  
© 2005 Whitmire Micro-Gen Research  
Laboratories, Inc.



**WHITMIRE MICRO-GEN  
RESEARCH LABORATORIES, INC.**

**NOTE:** This specimen label is for informational purposes only. All uses may not be approved in all states. See labeling which accompanied product for Directions for Use or call 800-777-8570 for more information. For automatic specimen label updates, register at [www.wmmg.com](http://www.wmmg.com).

060830-24

PRESCRIPTION TREATMENT® brand

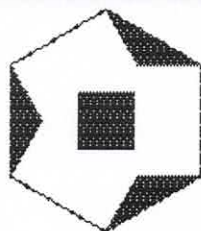

# ADVANCE® DUAL CHOICE®

360A

## ANT BAIT STATIONS

*KILLS THE QUEEN, KILLS THE COLONY*

### EFFECTIVE AGAINST:

Pharaoh Ants, Cornfield Ants, Argentine Ants and a Variety of Household Ants.

### FOR USE IN AND AROUND:

Apartments, Campgrounds, Food Storage Areas, Homes, Hospitals, Hotels, Meat Packing and Food Processing Plants, Motels, Nursing Homes, Resorts, Restaurants and other Food Handling Establishments, Schools, Supermarkets, Transportation Equipment (Buses, Boats, Ships, Trains, Trucks, Planes), Utilities, Warehouses and other Commercial and Industrial Buildings.

### ACTIVE INGREDIENTS:

Abamectin B<sub>1</sub> ..... 0.011%

OTHER INGREDIENTS: ..... 99.989%

TOTAL: 100.000%

EPA Reg. No. 499-496

**KEEP OUT OF REACH OF CHILDREN  
CAUTION**

### PRECAUTIONARY STATEMENTS

#### FIRST AID

**IF ON SKIN OR CLOTHING:** Take off contaminated clothing. Rinse skin immediately with plenty of water for 15-20 minutes. Call a poison control center or doctor for treatment advice.

**IF IN EYES:** Hold eye open and rinse slowly and gently with water for 15-20 minutes. Remove contact lenses, if present, after the first 5 minutes, then continue rinsing eye. Call a poison control center or doctor for treatment advice.

Have the product container or label with you when calling a poison control center or doctor, or going for treatment. You may also call 1-800-225-3320 for emergency medical treatment information.

#### HAZARDS TO HUMANS AND DOMESTIC ANIMALS

**CAUTION:** Harmful if absorbed through skin. Causes moderate eye irritation. Avoid contact with eyes, skin or clothing. Wash thoroughly with soap and water after handling.

#### DIRECTIONS FOR USE

**IT IS A VIOLATION OF FEDERAL LAW TO  
USE THIS PRODUCT IN A MANNER  
INCONSISTENT WITH ITS LABELING.**

ADVANCE 360A Dual Choice Ant Bait Stations contain a slow acting insect bait. For best results placement of the bait should be into or near insect harbor-age sites.

**ANTS:** Concentrate treatment at insect activity sites. Ants are attracted to the bait and it is carried back to the nest to kill the queen and destroy the colony. ADVANCE 360A Dual Choice baits are packaged in a child-resistant container.

1. Break bait stations apart from the plastic frame. To stick on vertical surfaces, remove peel and stick backing on reverse side of bait station.
2. For thorough ant control, use as many bait stations as necessary (normally 3-4 stations for an average size room or 6-8 stations for a heavy infestation).
3. For best results, also place bait stations along walls, baseboards, in corners, under sinks, in cabinets, pantries, near plumbing, electrical lines, potted plants, waste receptacles, sensitive electronic equipment, inside drop ceilings, wall voids, under and around equipment and appliances.
4. Replace bait stations when necessary, approximately every 3 months.

**APPLICATIONS IN FOOD HANDLING ESTABLISHMENTS:** Food handling establishments include places other than private residences in which food is held, processed, prepared or served.

**FOOD AREAS:** Includes areas for receiving, storage, packing (canning, bottling, wrapping, boxing), preparing, edible waste storage and enclosed processing systems (mills, dairies, edible oils, syrups). Avoid contamination of food. Use as instructed above.

**AIRCRAFT CABINS:** Place bait stations in suspected and active ant areas. Place bait stations in areas between elements of construction. Use up to 6 bait stations per galley and up to 3 bait stations per rest room. In cargo holds, use 6-12 bait stations per 100 sq. feet. Do not use bait stations in cockpit area.

#### STORAGE AND DISPOSAL

**STORAGE:** Store in a cool, dry area inaccessible to children.

**DISPOSAL:** Do not reuse! Place empty bait station in trash or offer for recycling if available. If station is partly filled, call your local solid waste agency or call 1-800-CLEANUP for disposal instructions. **NEVER PLACE UNUSED PRODUCT DOWN ANY INDOOR OR OUTDOOR DRAIN!**

#### A PRESCRIPTION TREATMENT® brand insecticide from:

Whitmire Micro-Gen Research Laboratories, Inc.  
3568 Tree Court Industrial Blvd.  
St. Louis MO 63122-6682  
www.wmmg.com

© 2004 Whitmire Micro-Gen Research Laboratories, Inc.



**WHITMIRE MICRO-GEN  
RESEARCH LABORATORIES, INC.**

**NOTE:** This specimen label is for informational purposes only. All uses may not be approved in all states. See labeling which accompanied product for Directions for Use or call 800-777-8570 for more information.

040413-24 (Rev. 4/04)



Prescription Treatment® brand

# ADVANCE

## Granular Carpenter Ant Bait

### KILLS:

Carpenter Ants and many common varieties of household ants such as Acrobat, Argentine, Bigheaded, Crazy, Field, Fire, Harvester, Lasius, Little Black, Pavement, Pharaoh, Odorous House and Thief Ants

### FOR USE IN AND AROUND:

Homes, Residential Areas, Commercial and Other Structures, Non Food/Feed Areas of Commercial Buildings, Warehouses, Hotels, Food Storage Areas, Inedible Product Areas of Meat Packing Plants, Motels, Schools, Supermarkets, and Non-Occupied Patient Areas of Hospitals and Nursing Homes, Golf Courses, Parks, Lawns and Turf

### ACTIVE INGREDIENT:

Abamectin B<sub>1</sub>\* ..... 0.011%

OTHER INGREDIENTS: ..... 99.989%

\*US Patent 4,310,519

TOTAL: 100.000%

### EPA Reg. No. 499-370 KEEP OUT OF REACH OF CHILDREN CAUTION

#### FIRST AID

**IF SWALLOWED:** Call a poison control center or doctor immediately for treatment advice. Have person sip a glass of water if able to swallow. Do not induce vomiting unless told to do so by the poison control center or doctor. Do not give anything by mouth to an unconscious person.

**IF ON SKIN OR CLOTHING:** Take off contaminated clothing. Rinse skin immediately with plenty of water for 15 - 20 min. Call a poison control center or doctor for treatment advice.

**IF IN EYES:** Hold eyes open and rinse slowly and gently with water for 15 - 20 min. Remove contact lenses, if present, after the first 5 min, then continue rinsing eyes. Call a poison control center or doctor for treatment advice.

Have product container or label with you when calling a poison control center or doctor, or going for treatment. You may also contact 1-800-225-3320 for emergency medical treatment information.

#### PRECAUTIONARY STATEMENTS

##### HAZARDS TO HUMANS AND DOMESTIC ANIMALS

**CAUTION:** Harmful if swallowed or absorbed through the skin. Avoid breathing dust. Avoid contact with eyes, skin or clothing. Wash thoroughly with soap and water after handling. Do not contaminate kitchen utensils with this product. Pets may be attracted to this product.

##### ENVIRONMENTAL HAZARDS

This pesticide is toxic to fish and wildlife. Do not apply directly to water, to areas where surface water is present, or to intertidal areas below the mean high water mark. Do not contaminate water when disposing of equipment washwaters.

#### DIRECTIONS FOR USE

##### IT IS A VIOLATION OF FEDERAL LAW TO USE THIS PRODUCT IN A MANNER INCONSISTENT WITH ITS LABELING.

Advance Granular Carpenter Ant Bait is a ready-to-use product for use in controlling numerous ants both indoors and outdoors. This bait formulation combines a mixture of foods and the delayed-action insecticide, Abamectin. This insecticide acts to reduce the population of worker ants and can cause an immediate halt in egg production resulting in colony elimination. Avoid use of other insecticides or sprays on or near Advance.

##### OUTDOORS

**BROADCAST APPLICATION:** Use this product at a rate of 8 oz per 1/2 acre (or 1 lb per acre). Apply the product as uniformly as possible. Repeat application as necessary.

**AROUND STRUCTURES:** Lightly sprinkle the product evenly in a band approximately 1 - 2 ft wide around the foundation of the building. Treat visible trails with approximately 1 oz of product. Repeat application as necessary.

**INDIVIDUAL COLONY TREATMENT:** Use 1.5 - 3 oz of product per colony. Repeat application as necessary.

##### INDOORS

**LOCATE ANT ACTIVITY:** Follow ants back to voids. Apply product to cracks and crevices or voids where ants are active. In heavily traveled sites, use up to 1.5 oz of product. Use a large Centrobulb® puffer or other appropriate application device to place the product into crevices or voids. Repeat application as necessary. Do not use in the food/feed areas of food/feed handling establishments, restaurants or other areas where food is commercially prepared or processed. Do not use in serving areas while food is exposed or facil-

ity is in operation. Serving areas are defined as those areas where prepared foods are served such as dining rooms but excluding areas where foods may be prepared or held. Non-food areas are defined as areas such as garbage rooms, lavatories, floor drains (to sewers), entries and vestibules, offices, locker rooms, machine rooms, boiler rooms, garages, mop closets and storage (after canning or bottling). When applying this product in the home, all food processing surfaces and utensils should be covered during treatment or thoroughly washed before use. Exposed food should be covered or removed.

\*Centrobulb - Registered trademark of the Centro Co.

#### STORAGE AND DISPOSAL

Do not contaminate water, food or feed by storage or disposal. Consult federal, state or local disposal authorities for approved alternative procedures.

**STORAGE:** Store in a cool, secure, dry space.

**CONTAINER DISPOSAL:** Empty container or bag by using the product according to the label directions. Do not reuse! Place empty container or bag in trash or offer for recycling if available. If container or bag is partly filled, call your local solid waste agency or call 1-800-CLEANUP for disposal instructions. NEVER PLACE UNUSED PRODUCT DOWN ANY INDOOR OR OUTDOOR DRAIN!

##### A Prescription Treatment® brand insecticide from:

Whitmire Micro-Gen Research Laboratories, Inc.  
3568 Tree Court Industrial Blvd.  
St. Louis MO 63122-6682  
www.wmmg.com

© 2005 Whitmire Micro-Gen Research Laboratories, Inc.



**WHITMIRE MICRO-GEN**  
RESEARCH LABORATORIES, INC.

**NOTE:** This specimen label is for informational purposes only. All uses may not be approved in all states. See labeling which accompanied product for Directions for Use or call 800-777-8570 for more information. For automatic specimen label updates, register at [www.wmmg.com](http://www.wmmg.com).

060531-73



## Insecticide

### FOR USE IN RESIDENTIAL, INSTITUTIONAL, COMMERCIAL, AND INDUSTRIAL AREAS

Use sites include single and multi-family residential buildings, schools, commercial and industrial facilities (including warehouses, apartments, supermarkets, restaurants, motels, hotels, hospitals, food handling/storage establishments), and transportation equipment such as aircraft, trains, ships, boats, buses.

#### Active Ingredient:

Indoxacarb:

(S)-methyl 7-chloro-2,5-dihydro-2-[[[(methoxycarbonyl)[4(trifluoromethoxy) phenyl]amino]carbonyl]indeno[1,2-e][1,3,4]oxadiazine-4a-(3H)carboxylate . . . . . 0.6%

Other Ingredients . . . . . 99.4%

Total: . . . . . 100.0%

## KEEP OUT OF REACH OF CHILDREN CAUTION/PRECAUCIÓN

Si usted no entiende la etiqueta, busque a alguien para que se la explique a usted en detalle. (If you do not understand the label, find someone to explain it to you in detail.)

### DO NOT TREAT AREAS THAT ARE EASILY ACCESSIBLE TO CHILDREN AND PETS

EPA Reg. No. 100-1484

EPA Est. 54450-IL-001<sup>ABW</sup>

EPA Est. 65335-RI-001<sup>NSP</sup>

(Superscript is first three letters of batch code on container)

Product of USA

**SCP 1484A-L1A 0414**

## 4 x 1.06 oz. (30g) syringes

Net Weight

Non-refillable Container

**syngenta®**

### FIRST AID

Have the product container or label with you when calling a poison control center or doctor, or going for treatment.

### HOT LINE NUMBER

For 24-Hour Medical Emergency Assistance  
(Human or Animal) Or Chemical Emergency Assistance  
(Spill, Leak, Fire or Accident) Call **1-800-888-8372**

## PRECAUTIONARY STATEMENTS

### HAZARDS TO HUMANS AND DOMESTIC ANIMALS

**CAUTION:** Avoid contact with skin, eyes or clothing. Wash thoroughly with soap and water after handling. Prolonged or frequently repeated skin contact may cause allergic reactions in some individuals.

### Environmental Hazards

Do not apply directly to water, or to areas where surface water is present or to intertidal areas below the mean high water mark.

### Physical and Chemical Hazards

Do not use this product in or on electrical equipment where a possibility of shock hazard exists.

## DIRECTIONS FOR USE

It is a violation of federal law to use this product in a manner inconsistent with its labeling.

### PRODUCT INFORMATION

Advion® Cockroach Gel Bait is designed to control pest species of cockroaches such as German, American, Australian, Smoky-Brown, Brown, Asian, Oriental, and Brown-Banded.

### Use Instructions and Precautions:

**Do not treat areas that are easily accessible to children and pets.**

1. Advion Cockroach Gel Bait can be used indoors or outdoors applied as a crack and crevice treatment within residential homes, industrial facilities, offices, warehouses, commercial kitchens, hospitals, schools, nursing homes, hotels, buses, trains, aircraft, retail and commercial establishments, and other areas infested with cockroaches.
2. Apply Advion Cockroach Gel Bait to areas frequented by cockroaches such as between different elements of construction, between equipment and floors, openings leading into voids and hollow spaces in floors, walls, ceilings, equipment legs and bases, around plumbing pipes, doors and windows, and behind and under appliances, cabinets, sinks, closets, and any other equipment that cockroaches are typically known to hide.
3. Do not apply Advion Cockroach Gel Bait to surfaces recently treated with residual sprays.
4. Do not apply residual sprays to surfaces treated with Advion Cockroach Gel Bait.
5. Inspect bait placements during follow-up inspections and apply fresh bait as needed.
6. Do not apply to surfaces that food contacts.
7. Do not allow open foods to contact gel material.





## Insecticide

For control of imported fire ants, bigheaded ants, pavement ants, and turfgrass ants on lawns, recreational areas, golf courses and other noncrop/nongrazed areas.

**Active Ingredient:**

Indoxacarb

(S)-methyl 7-chloro-2,5-dihydro-2-[[[(methoxycarbonyl)  
[4(trifluoromethoxy) phenyl]amino]carbonyl]indeno[1,2-e]  
[1,3,4]oxadiazine-4a-(3H)carboxylate . . . . . 0.045%

**Other Ingredients** . . . . . 99.955%

**Total:** . . . . . 100.000%

EPA Reg. No. 100-1481 EPA Est. 39578-TX-1

Product of USA

**KEEP OUT OF REACH OF CHILDREN**

**CAUTION/PRECAUCIÓN**

Si usted no entiende la etiqueta, busque a alguien para que se la explique a usted en detalle. (If you do not understand the label, find someone to explain it to you in detail.)

**SCP 1481A-L2A 0414**

PRODUCT ID.

**53209**

**25 pounds**

**Net Contents**

**Non-refillable Container**

### FIRST AID

Have the product container or label with you when calling a poison control center or doctor, or going for treatment.

### HOT LINE NUMBER

For 24-Hour Medical Emergency Assistance  
(Human or Animal) or  
Chemical Emergency Assistance  
(Spill, Leak, Fire, or Accident),  
Call  
1-800-888-8372

## PRECAUTIONARY STATEMENTS

### HAZARDS TO HUMANS (AND DOMESTIC ANIMALS)

#### CAUTION

##### Personal Protective Equipment

Applicators and other handlers must wear:

- Long-sleeved shirt and long pants
- Shoes plus socks
- Gloves

Follow manufacturer's instructions for cleaning/maintaining personal protective equipment (PPE). If no such instructions for washables, use detergent and hot water. Keep and wash PPE separately from other laundry.

##### User Safety Recommendations

**USERS SHOULD:** Wash hands before eating, drinking, chewing gum, using tobacco or using the toilet. Remove clothing immediately if pesticide gets inside. Then wash thoroughly and put on clean clothing.

##### Environmental Hazards

Do not apply where/when conditions could favor runoff. Cover, incorporate, or clean up granules that are spilled.

Do not apply directly to water, to areas where surface water is present or to intertidal areas below the mean high water mark. Do not contaminate water when disposing of equipment rinsewater.

## DIRECTIONS FOR USE

It is a violation of federal law to use this product in a manner inconsistent with its labeling.

Do not apply this product in a way that will contact workers or other persons, either directly or through drift. Only protected handlers may be in the area during application. For any requirements specific to your state or tribe, consult the agency responsible for pesticide regulation.

- Do not allow unprotected workers or other persons or pets in treated area during application.

Advion® Fire Ant Bait must be used only in accordance with Directions For Use on this label.



## Insecticide

### FOR USE IN RESIDENTIAL, INSTITUTIONAL, COMMERCIAL, AND INDUSTRIAL AREAS

Use sites include single and multi-family residential buildings, schools, commercial and industrial facilities (including warehouses, apartments, supermarkets, restaurants, motels, hotels, hospitals, food handling/storage establishments), and transportation equipment such as aircraft, trains, ships, boats, buses.

#### Active Ingredient:

Indoxacarb:

(S)-methyl 7-chloro-2,5-dihydro-2-[[[methoxycarbonyl] [4(trifluoromethoxy) phenyl]amino]carbonyl]indeno[1,2-e] [1,3,4]oxadiazine-4a-(3H)carboxylate . . . . . 0.6%

Other Ingredients . . . . . 99.4%

Total: . . . . . 100.0%

## KEEP OUT OF REACH OF CHILDREN CAUTION/PRECAUCIÓN

Si usted no entiende la etiqueta, busque a alguien para que se la explique a usted en detalle. (If you do not understand the label, find someone to explain it to you in detail.)

### DO NOT TREAT AREAS THAT ARE EASILY ACCESSIBLE TO CHILDREN AND PETS

EPA Reg. No. 100-1484

EPA Est. 54450-IL-001<sup>ABW</sup>

EPA Est. 65335-RI-001<sup>NSP</sup>

(Superscript is first three letters of batch code on container)

Product of USA

**SCP 1484A-L1A 0414**

## 4 x 1.06 oz. (30g) syringes

Net Weight

Non-refillable Container

**syngenta®**

### FIRST AID

Have the product container or label with you when calling a poison control center or doctor, or going for treatment.

### HOT LINE NUMBER

For 24-Hour Medical Emergency Assistance (Human or Animal) Or Chemical Emergency Assistance (Spill, Leak, Fire or Accident) Call **1-800-888-8372**

## PRECAUTIONARY STATEMENTS

### HAZARDS TO HUMANS AND DOMESTIC ANIMALS

**CAUTION:** Avoid contact with skin, eyes or clothing. Wash thoroughly with soap and water after handling. Prolonged or frequently repeated skin contact may cause allergic reactions in some individuals.

### Environmental Hazards

Do not apply directly to water, or to areas where surface water is present or to intertidal areas below the mean high water mark.

### Physical and Chemical Hazards

Do not use this product in or on electrical equipment where a possibility of shock hazard exists.

## DIRECTIONS FOR USE

It is a violation of federal law to use this product in a manner inconsistent with its labeling.

### PRODUCT INFORMATION

Advion® Cockroach Gel Bait is designed to control pest species of cockroaches such as German, American, Australian, Smoky-Brown, Brown, Asian, Oriental, and Brown-Banded.

### Use Instructions and Precautions:

**Do not treat areas that are easily accessible to children and pets.**

1. Advion Cockroach Gel Bait can be used indoors or outdoors applied as a crack and crevice treatment within residential homes, industrial facilities, offices, warehouses, commercial kitchens, hospitals, schools, nursing homes, hotels, buses, trains, aircraft, retail and commercial establishments, and other areas infested with cockroaches.
2. Apply Advion Cockroach Gel Bait to areas frequented by cockroaches such as between different elements of construction, between equipment and floors, openings leading into voids and hollow spaces in floors, walls, ceilings, equipment legs and bases, around plumbing pipes, doors and windows, and behind and under appliances, cabinets, sinks, closets, and any other equipment that cock- roaches are typically known to hide.
3. Do not apply Advion Cockroach Gel Bait to surfaces recently treated with residual sprays.
4. Do not apply residual sprays to surfaces treated with Advion Cockroach Gel Bait.
5. Inspect bait placements during follow-up inspections and apply fresh bait as needed.
6. Do not apply to surfaces that food contacts.
7. Do not allow open foods to contact gel material.



# Prescription Treatment<sup>®</sup> brand Alpine<sup>®</sup>

## Pressurized Insecticide

**KILLS:** Ants (including foraging Carpenter, Fire, Harvester and Pharaoh Ants), Asian Lady Beetles, Bed Bugs, Booklice, Boxelder Bugs, Brown Marmorated Stink Bugs, Clover Mites, Cluster Flies, Crickets, Dermestids, Drugstore Beetles, Earwigs, Elm Leaf Beetles, Flour Beetles (Red and Confused), Fruit Flies, German Cockroaches, Grain Weevils, Indianmeal Moths, Millipedes, Phorid Flies, Pillbugs, Powder Post Beetles, Silverfish, Sowbugs, Spiders (excluding Black Widow), Springtails and Trogoderma

**FOR USE IN AND AROUND:** Apartments, Campgrounds, Homes, Hospitals, Hotels, Motels, Non Food Areas (Meat Packing and Food Processing Plants, Restaurants, Supermarkets), Nursing Homes, Resorts, Schools, Transportation Equipment (Buses, Boats, Ships, Trains, Trucks, Planes†), Utilities, Warehouses, and other Commercial and Industrial Buildings

† Use in cargo areas only. Do not use in aircraft cabins.

### ACTIVE INGREDIENT:

Dinotefuran: N-methyl-N-[(tetrahydro-3-furanyl)methyl]guanidine ..... 0.5%

**OTHER INGREDIENTS:** ..... 99.5%

**TOTAL:** 100.0%

EPA Reg. No. 499-531

KEEP OUT OF REACH OF CHILDREN

## CAUTION

### PRECAUTIONARY STATEMENTS

#### ENVIRONMENTAL HAZARDS

This product is toxic to shrimp. Do not apply directly to water, or to areas where surface water is present or to intertidal areas below the mean high water mark.

This product is highly toxic to bees exposed to direct treatment or residues on blooming crops or weeds. Do not apply this product or allow it to drift to blooming crops or weeds if bees are visiting the treatment area.

Apply this product only as specified on the label. Spraying directly on plants may cause phytotoxicity. Test an inconspicuous area before treating plants.

#### PHYSICAL OR CHEMICAL HAZARDS

**Flammable.** Contents under pressure. Keep away from heat, sparks, and open flame. Do not puncture or incinerate container. Exposure to temperatures above 130°F may cause bursting. Do not spray on plastic, painted or varnished surfaces. Do not spray directly into any electronic equipment such as radios, televisions, computers, etc.

### DIRECTIONS FOR USE

**IT IS A VIOLATION OF FEDERAL LAW  
TO USE THIS PRODUCT IN A MANNER  
INCONSISTENT WITH ITS LABELING.**

#### USE RESTRICTIONS

- Kills pests on contact. Pests must be directly contacted at time of application in order to be effective.
- Do not apply on surface where contact with

food or food preparation items is likely.

- Do not apply this product in hospital patient rooms or nursing home patient rooms while occupied by the patient.
- Do not apply to classrooms when in use.
- Do not apply to institutions (including daycare centers, libraries, sport facilities, etc.) in the immediate area when occupants are present.

#### HOW TO USE WHITMIRE MICRO-GEN

##### CRACK & CREVICE® INJECTION SYSTEM

**CRACK & CREVICE TREATMENT:** Use with the supplied actuator and injection tubes or other Whitmire Micro-Gen equipment. Place injection tip into cracks, crevices, holes and other small openings where insects may be harboring, living and breeding. For light infestations, move injection tip along cracks while treating at the rate of 3 ft/sec. For heavy infestations, move injection tip along at 1 ft/sec. For closed voids, calculate the void's cubic area and treat at the rate of 1 - 5 sec/3 ft<sup>3</sup>. Several holes may be required in long-running voids. Reapply as necessary.

**SPOT TREATMENT:** Use with the supplied actuator and injection tubes or other Whitmire Micro-Gen equipment. Hold container upright while spraying. Direct nozzle approximately 12" from surface to be treated. Apply directly on insects in these locations when possible. Reapply as necessary.

#### INDOOR TREATMENTS

**CRAWLING INSECTS:** Apply as a Crack & Crevice or spot treatment where insects are harboring, traveling or breeding. Reapply as necessary. For example, openings around pipes and sinks, under refrigerators, pantries,

behind baseboards, washing machines, stoves, cabinets, sewer, floor drains and meter boxes. In commercial areas, apply as a Crack & Crevice or spot treatment in office areas, stainless steel equipment, shelving, machinery, storage areas, pallets and other areas where insects may be harboring, traveling, breeding or entering the structure.

**BED BUGS:** Apply as a Crack & Crevice or spot treatment where evidence of bed bugs occurs. This includes bed frames, box springs, inside empty dressers, clothes closets and carpet edges, high and low wall moldings and wallpaper edges. Do not use this product on mattresses, pillows, bed linens or clothes. Remove all clothes and other articles from dressers or clothes closets before application. Allow all treated areas to dry thoroughly before use. Reapply as necessary. Not recommended for use as sole protection against bed bugs. If evidence of bed bugs is found in/on mattresses use products approved for this use.

**NON FOOD AREAS:** Includes areas such as garbage rooms, lavatories, floor drains (to sewers), entries and vestibules, offices, locker rooms, machine rooms, boiler rooms, garages, mop closets and storage areas (after canning or bottling), serving areas (when no food is present). Apply as a Crack & Crevice treatment or spot treatment to selective surfaces such as baseboards, under elements of construction, stainless steel equipment, shelving, machinery, storage areas, pallets, tables, chairs and other areas where these insects may be harboring, traveling, breeding or entering the structure. Reapply as necessary.

**NOTE:** This specimen label is for informational purposes only. All uses may not be approved in all states. See labeling which accompanied product for Directions for Use or call 800-777-8570 for more information.

# PT<sup>®</sup> Alpine<sup>®</sup> Flea & Bed Bug Pressurized Insecticide

**KILLS:** Adult and Immature fleas, adult bed bugs, and adult lone star and brown dog ticks

- Kills fleas for up to 30 days. Kills hatching flea eggs for up to 7 months.
- Kills bed bugs.
- Aids in preventing bed bug hatch.
- Kills bed bugs when they hatch.
- Kills ticks and bed bugs by contact.

**FOR USE IN:** Apartments, Commercial Structures, Homes, Hotels, Kennels, Motels, and Veterinary Clinics

**Active Ingredients:**

Dinotefuran: N-methyl-N-[(tetrahydro-3-furanyl)methyl]guanidine .....	0.25%
Pyriproxyfen .....	0.10%
Prallethrin .....	0.05%
<b>Other Ingredients:</b> .....	99.60%
<b>Total:</b> .....	100.00%

EPA Reg. No. 499-540

EPA Est. No.

## KEEP OUT OF REACH OF CHILDREN CAUTION/PRECAUCION

Si usted no entiende la etiqueta, busque a alguien para que se la explique a usted en detalle.  
(If you do not understand the label, find someone to explain it to you in detail.)

Refer to full label for **First Aid, Precautionary Statements,  
Directions For Use, and Conditions of Sale and Warranty.**

**In case of an emergency endangering life or property involving this product,  
call day or night 1-800-832-HELP (4357).**

**Net Contents:**

BASF Corporation  
26 Davis Drive  
Research Triangle Park, NC 27709

 **BASF**  
We create chemistry



# PT<sup>®</sup> Alpine<sup>®</sup>

## Pressurized Fly Bait

SPECIMEN

**KILLS:** House Flies, Filth Flies, Lesser House Flies, Flesh Flies and Small Fruit or Vinegar Flies

**FOR USE IN AND AROUND:** Commercial, Residential, Industrial Buildings and Other Manmade Structures, Garbage or Refuse Bins and Receptacles, or other areas flies may be a nuisance or health hazard. [Apartments; Bakeries; Campgrounds; Carnivals; Circus; Concert Arenas; Condominiums; Confectionaries; County and State Fair Facilities; Dairy Areas; Farm Houses; Day Care Facilities; Festival Grounds, Food Handling Establishments; Food Processing Plants; Food Storage Areas; Food Vending Structures; Garages; Golf Courses; Grain Mills; Granaries; Homes; Hospitals; Hotels; Housing and Containment Areas (i.e., Arenas, Barns, Cages, Hatcheries, Houses, Hutches, Kennels, Parlors, Pens, Sheds, Shelters, Stables) for Animals (i.e., Avian, Bovine, Canine, Equine, Feline, Hircine, Leporine, Murine, Porcine); Interiorscapes; LEED Buildings (as specified below); Libraries; Marinas; Meat, Poultry & Egg Processing Facilities; Meat Packing Plants; Milk Rooms; Mobile Homes; Motor Homes; Motels; Museums; Nursing Homes; Outdoor Living Areas; Pavilions; Porches; Research Facilities; Resorts; Restaurants; Mobile Food Vendors; Parking Ramps; Poultry Facilities (including: Hatchery, Egg Packaging, Breeding Facilities); Public Picnic Areas; Public Restrooms; Recreational Rest Areas; Residential Backyards; Schools; Supermarkets; Tents or Temporary Shelters; Theme Parks; Terminals; Transportation Equipment (Buses, Barges, Boats, Ships, Trailers, Trains, Trucks); Utilities; Warehouses; Waysides; Wildlife Refuge Areas; Zoos]

**ACTIVE INGREDIENT:**

Dinotefuran, N-methyl-N'-nitro-N-(tetrahydro-3-furanyl)methylguanidine ..... 1.0%

**OTHER INGREDIENTS:** ..... 99.0%

**TOTAL:** ..... 100.0%

EPA Reg. No. 499-568

EPA Est. No.

**KEEP OUT OF REACH OF CHILDREN  
CAUTION**

**NET CONTENTS:**

BASF Corporation  
26 Davis Drive  
Research Triangle Park, NC 27709

  
We create chemistry



# Alpine® WSG

## Water Soluble Granule Insecticide

**KILLS:** Ants (including Argentine, Carpenter, Harvester, Odorous House, Red Imported and Southern Fire; excluding Pharaoh), Asian Lady Beetles, Bean Plataspid (= Kudzu Bug), Bed Bugs, Brown Marmorated Stink Bugs, Centipedes, Collembola, Crickets, Earwigs, Fleas, German Cockroaches, House Flies, Millipedes, Mosquitoes (*Anopheles*), Paper Wasps, Pillbugs, Sowbugs, Spiders (excluding Brown Recluse) and Yellowjackets

**FOR USE IN AND AROUND:** Apartments; Campgrounds; Cemeteries; Clinics; Dog Kennels; Green Belts; Homes; Hospitals; Hotels; Mausoleums; Mobile Homes; Motels; Non Food/Feed Areas of Food Processing Plants; Nursing Homes; Resorts; Schools; Storage Buildings; Trailers; Transportation Equipment (Autos, Buses, Boats, Ships, Trains, Trucks, Planes (cargo areas only)); Utilities; Warehouses; Commercial, Industrial and Residential Buildings; Theme Parks; Parks & Recreational Areas, and Zoos

### ACTIVE INGREDIENT:

Dinotefuran: N-methyl-N-[(tetrahydro-3-furanyl)methyl]guanidine ..... 40.0%

**OTHER INGREDIENTS:** ..... 60.0%

TOTAL: 100.0%

EPA Reg. No. 499-561

**KEEP OUT OF REACH OF CHILDREN**

**CAUTION**

### FIRST AID

**IF IN EYES:** Hold eyes open and rinse slowly and gently with water for 15 – 20 min. Remove contact lenses, if present after the first 5 min, then continue rinsing eyes. Call a poison control center or doctor for treatment advice.

Have the product container or label with you when calling a poison control center or doctor, or going for treatment. You may also contact 1-800-832-HELP, 7 days/week; 24 hr/day, for emergency medical treatment information.

### PRECAUTIONARY STATEMENTS

#### HAZARDS TO HUMANS AND DOMESTIC ANIMALS

**CAUTION.** Causes moderate eye irritation. Avoid contact with eyes or clothing. Wash hands thoroughly with soap and water after handling and before eating, drinking, chewing gum, using tobacco or using the toilet. Wear long-sleeved shirt and long pants, socks and shoes, and chemical-resistant gloves (made out of any waterproof material, such as Natural Rubber, selection Category A).

### USER SAFETY RECOMMENDATIONS

Users should:

- Wash hands before eating, drinking, chewing gum, using tobacco or using the toilet.
- Remove clothing/PPE immediately if pesticide gets inside. Then wash thoroughly and put on clean clothing.
- Remove PPE immediately after handling this product. Wash the outside of gloves before removing. As soon as possible, wash thoroughly and change into clean clothing.

### ENVIRONMENTAL HAZARDS

This pesticide is toxic to shrimp. Do not apply directly to water, or to areas where surface water is present or to intertidal areas below the mean high water mark. Do not apply when weather conditions favor drift from treated areas. Drift and runoff from treated areas may

be hazardous to aquatic organisms in water adjacent to treated areas. Do not contaminate water by cleaning of equipment or disposal of equipment washwaters.

### PHYSICAL AND CHEMICAL HAZARDS

Do not apply water-based sprays of this product to conduits, motor housing, junction and switch boxes or other electrical equipment because of possible shock hazard. Do not spray where electrical short circuits might result, such as wall outlets, conduits, etc.

### DIRECTIONS FOR USE

**IT IS A VIOLATION OF FEDERAL LAW TO USE THIS PRODUCT IN A MANNER INCONSISTENT WITH ITS LABELING.**

### USE RESTRICTIONS:

- Do not apply within aircraft cabins.
- Do not use in outdoor residential misting systems.
- Do not apply to humans or their clothing. Do not allow children or pets to contact treated surfaces until spray has dried.
- Do not apply to household pets. Cover fish tanks prior to application near tanks.
- Do not apply this product in patient rooms while occupied.
- Do not apply to classrooms when in use.
- Do not apply in food/feed areas of food handling establishments. When applying in residential or commercial structures, do not contaminate food, feed stuffs or water supply. Do not contaminate food preparation surfaces, kitchen utensils, dishes or food/feed storage containers. Cover any food/feed contact surfaces and cooking utensils, in the treatment area, before treatment or thoroughly clean after treatment and before using.
- Apply to the point just prior to run-off. Do not allow application to drip or run-off from surfaces.

### PRODUCT INFORMATION

This product is a water-soluble granule containing the non-repellent active ingredient, dinotefuran. Apply indoors and/or outdoors via Crack & Crevice, spot or surface application for the listed pests and use sites.

### MIXING INSTRUCTIONS

**Thoroughly clean spray equipment before mixing and application of this product.**

Add approximately 1/2 of the water to the spray tank. Tear open the packet and add contents to water, then complete the filling of the spray tank. Agitate the tank until the product is completely dissolved. Reagitate finished dilution if application is interrupted for an extended period of time or if dilution is left in tank overnight.

### SPRAY DILUTION CHART

Desired Finished Dilution Concentration	Amount of product to make 1 gal of finished dilution to treat up to 1,000 ft <sup>2</sup>	Amount of product to make 5 gal of finished dilution to treat up to 5,000 ft <sup>2</sup>	Amount of product to make 25 gal of finished dilution to treat up to 25,000 ft <sup>2</sup>	Amount of product to make 50 gal of finished dilution to treat up to 50,000 ft <sup>2</sup>
0.1%	10g	50g	250g	500g
0.2%	20g	100g	500g	1,000g
0.3%	30g	150g	750g	1,500g

Refer to specific pest categories below for the proper use rate. **One gallon of finished dilution treats 1,000 ft<sup>2</sup>.** Depending on the surface, more or less water may be used to properly treat areas with different application apparatus, but the proper amount of active ingredient should be used per square footage.

**Tank Mixing:** This product may be tank mixed with other water based insecticides including, but not limited to insect growth regulators (IGR), quick knockdown products and residuals. Before mixing test to see if products are compatible. When tank mixing, follow the more restrictive label use directions of the mixed products.

**NOTE:** This specimen label is for informational purposes only. All uses may not be approved in all states. See labeling which accompanied product for Directions for Use or call 800-777-8570 for more information.



**BORA-CARE®**  
**Termiticide, Insecticide and Fungicide Concentrate**

**A PRODUCT OF NISUS CORPORATION**

**For the Prevention and Control of:**

**TERMITES, CARPENTER ANTS, WOOD DESTROYING BEETLES, and DECAY FUNGI**

**FOR BOTH INTERIOR AND EXTERIOR USE**

For use in and around Homes, Apartments, Garages, Museums, Public and Private Institutions, Schools, Hotels, Hospitals, Kennels, Stables, Farm Buildings, Trucks, Trailers, Warehouses, Supermarkets, Restaurants, and Food Processing Plants.

Authorized by the USDA for use on Non-Food Contact Surfaces in Edible Product Areas of Official Establishments Operating under the Meat, Poultry, Shell Egg Grading and Egg Products Inspection Programs.

**ACTIVE INGREDIENT:**

. Disodium Octaborate Tetrahydrate ( $\text{Na}_2\text{B}_8\text{O}_{13} \cdot 4\text{H}_2\text{O}$ ): .....40.0%

**INERT INGREDIENTS:**.....60.0%

Density: 11.51 pounds per gallon

EPA Reg. No. 64405-1

EPA Est. 64405-TN-1

U.S. Patent Nos. 5,104,664 5,296,240

**KEEP OUT OF REACH OF CHILDREN**  
**CAUTION**

**PRECAUTIONARY STATEMENTS**

**Hazards To Humans & Domestic Animals**

**CAUTION:** Harmful if inhaled or absorbed through skin. Avoid contact with skin, eyes or clothing. Wash thoroughly with soap and water after handling.

**Statement of Practical Treatment**

**If Inhaled:** Remove victim to fresh air. Apply artificial respiration if indicated. Contact a physician if warranted. **If In Eyes:** Flush with plenty of water. Get medical attention if irritation persists. **If On Skin:** Wash with plenty of soap and water. Get medical attention.

**IN CASE OF A MEDICAL EMERGENCY involving this product call (800) 424-9300 or your local Poison Control Center.**

# CB-80<sup>TM</sup>

## INSECTICIDE

### INSECTICIDE WITH PYRETHRINS

Contains Pyrethrins, A Botanical Insecticide

Provides Rapid Kill of Residential, Industrial, and Barn Pests. Excellent Flushing, 8 to 1 Synergist Ratio, Quick Knockdown, Nonaqueous, Highly Active Solvent System, Fast Knockdown and Kill

**KILLS:** Ants, Bed Bugs, Beetles (Carpet Beetles, Confused Flour Beetles, Red Flour Beetles, Sawtoothed Grain Beetles) Cockroaches, Crickets, Fleas, Flies, (Barn Flies, Deer Flies, Stable Flies, Horn Flies), Gnats, Grain Mites, Mosquitoes, Moths (Small Flying Moths, Indian meal Moths, Angoumois Grain Moths), Spiders, Silverfish, Weevils (Granary Weevils, Rice Weevils), Wasps

**FOR USE** in and around Homes, Offices, Hotels, Motels, Schools, Hospitals, Nursing Homes, Day-care Centers, Factories, Warehouses, Stores, Supermarkets, Restaurants, Food Handling Establishments, Commercial or Institutional Kitchens, Food Processing Plants, Bottling Plants, Transportation Equipment (Automobiles, Buses, Trucks, Trailers, Boats, Ships, Trains, Aircraft (Cargo areas only)), Barns, Stables, Farms, Animal Quarters, Milkrooms, and Poultry Houses

**CONTAINS NO CFCs OR OTHER OZONE DEPLETING SUBSTANCES.**

**FEDERAL REGULATIONS PROHIBIT CFC PROPELLANTS IN AEROSOLS.**

Manufactured By:

# FMC

FMC Corporation  
2929 Walnut Street  
Philadelphia, PA 19104

**Net Weight: 17 oz/482 g**

### FLUSHING & CONTACT

EPA Reg. No. 279-3393

EPA Est. No. 9444-LA-1

#### ACTIVE INGREDIENTS:

Pyrethrins .....	0.50%
Piperonyl Butoxide* .....	4.00%

<b>OTHER INGREDIENTS**</b> .....	<b>95.50%</b>
	<b>100.00%</b>

\* (butylcarbityl) (6-propylpiperonyl) ether and related compounds.

\*\* Contains Petroleum Distillates

### KEEP OUT OF REACH OF CHILDREN CAUTION

See Back Panel for Additional Precautionary Statements.

### PRECAUTIONARY STATEMENTS

#### Hazards to Humans & Domestic Animals

##### CAUTION

**Contains Petroleum Distillate.** Causes moderate eye irritation. Harmful if swallowed, inhaled, or absorbed through the skin. Avoid contact with skin, eyes or clothing. Wash hands thoroughly with soap and water after handling and before eating, drinking, chewing gum, using tobacco or using the toilet. Prolonged or frequently repeated skin contact may cause allergic reactions in some individuals. Remove and wash contaminated clothing before reuse.

##### Personal Protective Equipment (PPE)

Applicators and other handlers must wear the following: long-sleeve shirt, long pants, and shoes and socks.

In addition to the above PPE, applicators using a high pressure hand-wand or handheld foggers in an enclosed area must wear a half-face, full-face, or hood-style NIOSH-approved respirator with:

- a dust/mist filtering cartridge (MSHA/NIOSH approval number prefix TC-21C), or
- a canister approved for pesticides (MSHA/NIOSH approval number prefix TC-14G), or
- a cartridge or canister with any N,R, P or HE filter.

Follow manufacturer's instructions for cleaning/maintaining PPE. If no such instructions for washables exist, use detergent and hot water. Keep and wash PPE separately from other laundry. Discard clothing and other absorbent materials that have been drenched or heavily contaminated with this product's concentrate. Do not reuse them.



# CB-80<sup>TM</sup>

## INSECTICIDE

### INSECTICIDE WITH PYRETHRINS

Contains Pyrethrins, A Botanical Insecticide

Provides Rapid Kill of Residential, Industrial, and Barn Pests. Excellent Flushing, 8 to 1 Synergist Ratio, Quick Knockdown, Nonaqueous, Highly Active Solvent System, Fast Knockdown and Kill

**KILLS:** Ants, Bed Bugs, Beetles (Carpet Beetles, Confused Flour Beetles, Red Flour Beetles, Sawtoothed Grain Beetles) Cockroaches, Crickets, Fleas, Flies, (Barn Flies, Deer Flies, Stable Flies, Horn Flies), Gnats, Grain Mites, Mosquitoes, Moths (Small Flying Moths, Indian meal Moths, Angoumois Grain Moths), Spiders, Silverfish, Weevils (Granary Weevils, Rice Weevils), Wasps

**FOR USE** in and around Homes, Offices, Hotels, Motels, Schools, Hospitals, Nursing Homes, Day-care Centers, Factories, Warehouses, Stores, Supermarkets, Restaurants, Food Handling Establishments, Commercial or Institutional Kitchens, Food Processing Plants, Bottling Plants, Transportation Equipment (Automobiles, Buses, Trucks, Trailers, Boats, Ships, Trains, Aircraft (Cargo areas only)), Barns, Stables, Farms, Animal Quarters, Milkrooms, and Poultry Houses

**CONTAINS NO CFCs OR OTHER OZONE DEPLETING SUBSTANCES.**

**FEDERAL REGULATIONS PROHIBIT CFC PROPELLANTS IN AEROSOLS.**

Manufactured By:

# FMC

FMC Corporation  
Agricultural Products Group  
1735 Market Street  
Philadelphia, PA 19103

**Net Weight: 17 oz/482 g**

### FLUSHING & CONTACT

EPA Reg. No. 279-3393

EPA Est. No. 9444-LA-1

#### ACTIVE INGREDIENTS:

Pyrethrins .....	0.50%
Piperonyl Butoxide* .....	4.00%

<b>OTHER INGREDIENTS**</b> .....	<b>95.50%</b>
	<b>100.00%</b>

\* (butylcarbityl) (6-propylpiperonyl) ether and related compounds.

\*\* Contains Petroleum Distillates

### KEEP OUT OF REACH OF CHILDREN CAUTION

See Back Panel for Additional Precautionary Statements.

### PRECAUTIONARY STATEMENTS

#### Hazards to Humans & Domestic Animals

##### CAUTION

**Contains Petroleum Distillate.** Causes moderate eye irritation. Harmful if swallowed, inhaled, or absorbed through the skin. Avoid contact with skin, eyes or clothing. Wash hands thoroughly with soap and water after handling and before eating, drinking, chewing gum, using tobacco or using the toilet. Prolonged or frequently repeated skin contact may cause allergic reactions in some individuals. Remove and wash contaminated clothing before reuse.

##### Personal Protective Equipment (PPE)

Applicators and other handlers must wear the following: long-sleeve shirt, long pants, and shoes and socks.

In addition to the above PPE, applicators using a high pressure hand-wand or handheld foggers in an enclosed area must wear a half-face, full-face, or hood-style NIOSH-approved respirator with:

- a dust/mist filtering cartridge (MSHA/NIOSH approval number prefix TC-21C), or
- a canister approved for pesticides (MSHA/NIOSH approval number prefix TC-14G), or
- a cartridge or canister with any N,R, P or HE filter.

Follow manufacturer's instructions for cleaning/maintaining PPE. If no such instructions for washables exist, use detergent and hot water. Keep and wash PPE separately from other laundry. Discard clothing and other absorbent materials that have been drenched or heavily contaminated with this product's concentrate. Do not reuse them.



# CimeXa™

## insecticide dust

**For Control of: Ants, Cockroaches, Firebrats, Silverfish, Spiders, Mites, Bed Bugs, Lice, Fleas, Ticks, Stored Product/Pantry/Fabric/Clothes Beetles and Moths & Drywood Termites**

**Kills Bed Bug Adults & Nymphs**

**Kills Bed Bug Nymphs Hatched from Dusted Eggs**

**Kills Pyrethroid-Resistant Bed Bugs**

**Lasts Up to Ten Years When Undisturbed**

**Provides Fast Control**

**Odorless • Non-Staining**

### DIRECTIONS FOR USE

*It is a violation of Federal law to use this product in a manner inconsistent with its labeling.*

**Use Restrictions:** In edible product areas of food handling establishments, restaurants or other areas where food is commercially prepared or processed, or in serving areas when food is exposed, this product may only be applied as a crack and crevice treatment. Any product remaining outside of cracks and crevices must be cleaned up and removed.

### Application Directions

**Use Sites:** In and around residential, multi-family, commercial, industrial, institutional, municipal, agricultural, research, daycare, health care, educational, recreational, and office buildings, hotels, motels, garages, transport vehicles, warehouses, theaters, and other manmade structures, and food handling and food processing establishments.

**General Information:** CimeXa™ is a desiccant dust that has no odor and will not stain. When pests contact CimeXa™, the product clings to their exoskeleton and absorbs the waxy coating, causing death from dehydration.

**Application Rates and Methods:** Apply at a rate of 2 ounces per 100 square feet. In attics and crawlspaces, apply at a rate of 1 lb per 1000 square feet. Use a handheld bellows, bulb or puffer bottle type duster to apply a light, visible film. A craft or paint brush is useful for pushing dust into cracks and crevices, and into tufts and folds of mattresses and cushions. A power duster may also be used. **Power duster use is limited to cracks, crevices, voids, attics and crawlspaces to insure containment of dust particles.** Liquid Application: The product may be used as a spray, paint on application, or foam. Combine up to 1 lb of product with 1 gallon of clean water. Apply approximately 1 quart of product/water slurry per 250 square feet of area to be treated. The product does not dissolve in water and will be left behind and visible after evaporation. For injection treatment, add the appropriate amount of foaming agent to the product/water slurry and inject directly into galleries and voids.

**General Pest (Ants, Cockroaches, Firebrats, Silverfish, Spiders, Mites) Treatment:** Treat attics, crawl spaces, trash closets, utility closets, behind baseboards, around the perimeter of dropped ceilings, in hollow furniture legs; under and behind bedding, appliances and vending machines; in wall voids and voids under and behind cabinets, sinks and tubs; in drawer wells, garbage chutes, pipe chases, weep holes in brick or siding, elevator pits, around drains, around electrical conduits and in cracks and crevices where insects may harbor. Focus application in areas where insects or their signs are seen.

### Application tips for certain use sites follow:

1. In attics, be sure to get dust near the eaves and vent pipes where insects often first enter, as well as around any pipes or potential access points between the attic and the main structure.
2. When treating cabinetry areas, if there is no gap between the lower cabinets and the kickplate, then small holes can be drilled to access the voids. Escutcheon plates around pipes can also be pulled back to allow access to voids.
3. The bottom drawers in kitchen and bathroom cabinets can be removed and dust applied into drawer wells. No dust should be left exposed when drawers are replaced.
4. Electrical switch plate covers can be removed to allow access to voids, but dust shouldn't be applied directly in electrical boxes.
5. If there are cracks between baseboards, cabinets, doorframes, hinges, counters or trim, and walls, these cracks can be lightly dusted with product. If practical, these areas can be sealed once insect problems have been eliminated, to help prevent future problems.
6. Insects need moisture, so kitchen and bath areas and areas immediately surrounding them, and any other damp areas should be carefully inspected and treated if necessary.

**Bed Bug Treatment:** Remove bedding and take the bed apart. Treat the interior framework, joints and cracks in the bed frame. Treat the mattress and box spring, paying particular attention to tufts, folds and edges, and the interior framework of the box spring. Remove wall-mounted head boards and treat the back side. Treat picture frames, moldings, hollow furniture legs, cracks and crevices.

## KEEP OUT OF REACH OF CHILDREN CAUTION

### PRECAUTIONARY STATEMENTS

**Hazards to Humans and Domestic Animals:** CAUTION: Causes moderate eye irritation. Avoid contact with eyes or clothing. Wash thoroughly with soap and water after handling and before eating, drinking, chewing gum, using tobacco or using the toilet.

### First Aid

**If in Eyes:** Hold eye open and rinse slowly and gently with water for 15-20 minutes. Remove contact lenses, if present, after the first five minutes, then continue rinsing eye. Call a poison control center or doctor for treatment advice.

EPA Reg. No.: 73079-12

EPA Est. No.: 73079-MO-I

**Net Contents: 4 oz, 5 lbs**

Active Ingredient: Silicon Dioxide as Amorphous Silica.....92.1%  
Other Ingredients.....7.9%  
Total.....100.0%



along baseboards, and any areas with visible signs of infestation, including rugs and carpet. Treat upholstered furniture by removing or lifting (if possible) the cushions and treating the undersurface. Treat the interior framework, cracks and joints of the furniture, and the folds, tufts and edges of cushions and other upholstered areas. Do not treat toys and stuffed animals with product. Treat wall voids by removing electrical switch plate covers to allow access, but don't apply dust directly in electrical boxes. Apply about 1/4 oz of dust to each accessible void.

**Flea, Lice and Tick Treatment:** Treat kennels, pet bedding/rest areas, floor and floor coverings, cracks behind molding and baseboards and other areas where pests may harbor.

**Stored Product (Pantry and Fabric/Clothes) Beetles and Moths:** Treat cracks, crevices and along the edges of cupboards, closets, pantries, shelving units and storage. Treat voids beneath drawer units by removing the lower drawers and treating the well. Treat the voids beneath shelving units or cabinets by removing the kickplate or drilling small access holes in the kickplate. Treat under rugs and along the edges of carpets and baseboards and other infested areas to control carpet beetles.

**Drywood Termite Treatment:** For existing infestations of drywood termites, use a drill or probe to locate and access galleries and inject product directly into galleries. An electric or pneumatic duster which produces a pressure of at least 30 psi and no more than 175 psi should be used to force dust throughout galleries. Any holes left in framing covering must be closed and sealed.

**Drywood Termite Prevention:** Apply at a rate of 1 lb per 1000 square feet in attics and crawlspaces so that the product coats wood members. Drill periodic access holes into wall and ceiling voids and inject the dust at a rate of 1 lb per 1000 square feet of surface area. Insure sufficient holes are drilled to cover interior framing in voids. The working pressure range of electric or pneumatic dusters should be from 30 to 175 psi and the air supply should be dried if the relative humidity is higher than 50%.

**Food Processing and Handling Establishment Application, including Federally-Inspected Meat and Poultry Plants:** In food areas, only apply dusts in cracks, crevices, and other inaccessible areas. Avoid contamination of food and feedstuffs. Avoid introducing the product into the air. Never apply powder directly to a surface where food is stored, prepared or served. Any dust that is left visible after treatment should be removed and the exposed surface washed. Food areas include: processing areas, including enclosed systems such as syrup and oil plants, dairies, and mills; packing areas, including bottling, canning, wrapping and boxing; receiving areas; storage areas, including edible waste storage; and serving areas, such as dining rooms. In these areas, dust sparingly into cracks and crevices, such as along baseboards and between construction elements. Do not apply in serving areas when facility is in operation or when food is exposed. Do not treat surfaces likely to be contacted by food.

### Storage and Disposal

Do not contaminate water, food or feed by storage or disposal.

**Storage:** Store in a dry place. Do not store where children or animals may gain access.

**Disposal: If Empty:** Non-refillable container. Do not reuse this container. Place in trash or offer for recycling if available. **If Partly Filled:** Call your local solid waste agency or 1-800-CLEANUP which is managed as a public-private partnership.

Manufactured By:



1257 Bedford Ave  
North Kansas City, MO 64116  
816-283-3167  
www.rockwelllabs.com

CimeXa and Creating the Future of Pest Control are trademarks of Rockwell Labs Ltd.  
©2016 Rockwell Labs Ltd  
Green Zone is not a third party certification.  
V0616-060116



#### FIRST AID

##### HAVE LABEL WITH YOU WHEN OBTAINING TREATMENT ADVICE

###### IF SWALLOWED:

- Call a poison control center, doctor, or 1-877-854-2494, or 1-800-858-7378\*\* immediately for treatment advice.
- Have person sip a glass of water if able to swallow.
- Do not induce vomiting unless told to do so by the poison control center or doctor.

###### IF ON SKIN OR CLOTHING:

- Take off contaminated clothing. Rinse skin immediately with plenty of water for 15-20 minutes.

###### IF IN EYES:

- Call a poison control center or doctor for treatment advice.
- Hold eye open and rinse slowly and gently with water for 15-20 minutes.
- Remove contact lenses, if present, after the first 5 minutes, then continue rinsing eye.
- Call a poison control center, doctor, or 1-877-854-2494 immediately for treatment advice.

\*\* Also call this number for information on health concerns and pesticide incidents.

##### NOTE TO PHYSICIAN

If swallowed or absorbed through the skin, this material may reduce the clotting ability of the blood and cause bleeding. If ingested, administer Vitamin K<sub>1</sub> intramuscularly or orally. Repeat as necessary based on monitoring of prothrombin times.

##### TREATMENT FOR PET POISONING

If animal eats bait, call veterinarian at once.

##### NOTE TO VETERINARIAN

**Anticoagulant Bromadiolone:** For animals ingesting bait and/or showing poisoning signs (bleeding or elevated prothrombin times), give Vitamin K<sub>1</sub>. If needed, check prothrombin times every 3 days until values return to normal (up to 30 days). In severe cases, blood transfusions may be needed.

##### DIRECTIONS FOR USE

It is a violation of Federal law to use this product in a manner inconsistent with its labeling. **READ THIS LABEL:** Read this entire label and follow all use directions and use precautions. Use only for sites, pests, and application methods described on this label.

**IMPORTANT:** Do not expose children, pets, or nontarget animals to rodenticides. To help to prevent exposure:

1. Store unused product out of reach of children and pets.
2. Apply bait in locations out of reach of children, pets, domestic animals and nontarget wildlife, or in tamper-resistant bait stations. These stations must be resistant to destruction by dogs and by children under six years of age, and must be used in a manner that prevents such children from reaching into bait compartments and obtaining bait. If bait can be shaken from bait stations when they are lifted, units must be secured or otherwise immobilized. Stronger bait stations are needed in areas open to holed livestock, raccoons, bears, or other potentially destructive animals, or in areas prone to vandalism.
3. Dispose of product container and unused, spoiled, or unconsumed bait as specified on this label.

**Note:** Bait stations are mandatory for outdoor, above-ground use. Tamper-resistant bait stations must be used if children, pets, non-target mammals, or birds may access the bait.

**USE RESTRICTIONS:** This product can only be used to control Norway rats, roof rats and house mice in and within 100 feet of man-made structures constructed in a manner so as to be vulnerable to commensal rodent invasions and/or to harboring or attracting rodent infestations. Examples of such structures include homes and other permanent or temporary residences, food processing facilities, industrial and commercial buildings, trash receptacles,

#### DIRECTIONS FOR USE (Continued from other panel)

agricultural and public buildings, transport vehicles (ships, trains, aircraft), docks and port of terminal buildings and related structures around and associated with these sites. Fence and perimeter baiting, beyond 100 feet from a structure as defined above, is prohibited. This product must not be applied directly to food or feed crops.

Burrow baiting with Contrac All-Weather Blox is prohibited.

Do not place near or inside ventilation duct openings. Do not contaminate water, food, feedstuffs, food or feed handling equipment, or milk or meat handling equipment or surfaces that come into direct contact with food. When used in USDA inspected facilities, this product must be applied in tamper-resistant bait stations. Do not broadcast bait. Do not use this product in sewers.

Do not sell this product in individual containers holding less than 16 pounds of bait.

**SELECTION OF TREATMENT AREAS:** Determine areas where rats or mice will most likely find and consume the bait. Generally, these areas are along walls, by gnawed openings, in corners and concealed places, between floors and walls, or in locations where rats and mice or their signs have been seen. Protect bait from rain and snow. Remove as much alternative food as possible.

#### APPLICATION DIRECTIONS:

**RATS:** Place 3 to 16 bait blocks (at intervals of 15 to 30 feet) per placement in infested areas. Maintain an uninterrupted supply of fresh bait for at least 10 days or until signs of rat activity cease.

**HOUSE MICE:** Place 1 block per placement. Space placements at 8 to 12 foot intervals in infested areas. Two blocks may be needed at points of very high mouse activity. Maintain an uninterrupted supply of fresh bait for at least 15 days or until signs of mouse activity cease. **FOLLOW-UP:** Replace contaminated or spoiled bait immediately. Wearing gloves, collect and dispose of all dead, exposed animals and leftover bait. To prevent reinfestation, limit sources of rodent food, water, and harborage as much as possible. If reinfestation does occur, repeat treatment. Where a continuous source of infestation is present, establish permanent bait stations and replenish as needed.

#### PRECAUTIONARY STATEMENTS

##### HAZARDS TO HUMANS AND DOMESTIC ANIMALS

**CAUTION:** Harmful if swallowed or absorbed through the skin. Keep away from children, domestic animals and pets. Do not get in eyes, on skin or on clothing. All handlers (including applicators) must wear: shoes plus socks, and waterproof gloves. Any person who retrieves carcasses or unused bait following application of this product must wear gloves.

#### User Safety Requirements

Follow manufacturer's instruction for cleaning/maintaining PPE. If no such instructions for washables, use detergent and hot water. Keep and wash PPE separately from other laundry. Remove PPE immediately after handling this product. Wash the outside of gloves before removing. As soon as possible, wash hands thoroughly after applying bait and before eating, drinking, chewing gum, using tobacco or using the toilet and change into clean clothing.

#### ENVIRONMENTAL HAZARDS

This product is extremely toxic to fish, birds and other wildlife. Dogs and predatory and scavenging mammals and birds might be poisoned if they feed upon animals that have eaten this bait. Do not apply this product directly to water or to areas where surface water is present or to intertidal areas below the mean high water mark. Runoff also may be hazardous to aquatic organisms in water adjacent to treated areas. Do not contaminate water when disposing of equipment wash water or rinsate.

042312/04-12

# CONTRAC®

ALL-WEATHER BLOX™

## KILLS RATS & MICE

### Kills Warfarin Resistant Norway Rats

Norway rats, roof rats, and house mice may consume a lethal dose in one night's feeding with first dead rodents appearing four or five days after feeding begins.

#### ACTIVE INGREDIENT:

Bromadiolone (CAS #28772-56-7): . . . . . 0.005%

OTHER INGREDIENTS: . . . . . 99.995%

\*Contains Denatonium Benzoate . . . . . TOTAL 100.000%

## KEEP OUT OF REACH OF CHILDREN CAUTION

See side panels for First Aid and additional precautionary statements.

### STORAGE AND DISPOSAL

Do not contaminate water, food or feed by storage or disposal.

**Pesticide Storage:** Store only in original container in a cool, dry place inaccessible to children and pets. Keep containers closed and away from other chemicals.

**Pesticide Disposal:** Wastes resulting from the use of this product may be placed in trash or delivered to an approved waste disposal facility.

**Container Handling:** Nonrefillable container. Do not reuse or refill this container. (Plastic.) Other for recycling or reconditioning; or puncture and dispose of in a sanitary landfill; or by incineration. In most states, burning is not allowed.

**WARRANTY:** To the extent consistent with applicable law, seller makes no warranty, expressed or implied, concerning the use of this product other than that indicated on the label. Buyer assumes all risk of use and/or handling of this material when such use and/or handling is contrary to label instructions.

## NET WEIGHT: 18 lbs (8.2 kg)

EPA REG. NO. 12455-79

Manufactured By:

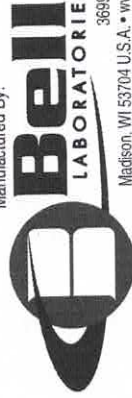

EPA EST. NO. 12455-WI-1



FIRST AID HAVE LABEL WITH YOU WHEN OBTAINING TREATMENT ADVICE	
If Swallowed	<ul style="list-style-type: none"><li>• Call a poison control center, doctor, or 1-877-854-2494 immediately for treatment advice.</li><li>• Have a person sip a glass of water if able to swallow.</li><li>• Do not induce vomiting unless told to do so by the poison control center or doctor.</li></ul>
If in Eyes	<ul style="list-style-type: none"><li>• Hold eye open and rinse slowly and gently with water for 15-20 minutes.</li><li>• Remove contact lenses, if present, after the first 5 minutes, then continue rinsing eye.</li><li>• Call a poison control center, doctor, or 1-877-854-2494 immediately for treatment advice.</li></ul>
If Inhaled	<ul style="list-style-type: none"><li>• Move person to fresh air.</li><li>• If person is not breathing, call 911 or an ambulance, then give artificial respiration, preferably mouth-to-mouth if possible.</li><li>• Call a poison control center or doctor for further treatment advice.</li></ul>

**NOTE TO PHYSICIAN**

If swallowed, this material may reduce the clotting ability of the blood and cause bleeding. If ingested, administer Vitamin K<sub>1</sub> intramuscularly or orally. Repeat as necessary based on monitoring of prothrombin times.

**TREATMENT FOR PET POISONING**

If animal eats bait, call veterinarian or 1-877-854-2494 at once.

**NOTE TO VETERINARIAN**

**Anticoagulant Bromadiolone:** For animals ingesting bait and/or showing poisoning signs (bleeding or elevated prothrombin times), give Vitamin K<sub>1</sub>. If needed, check prothrombin times every 3 days until values return to normal (up to 30 days). In severe cases, blood transfusions may be needed.

**DIRECTIONS FOR USE**

It is a violation of Federal law to use this product in a manner inconsistent with its labeling.

**READ THIS LABEL:** Read this entire label and follow all use directions and use precautions. Use only for the sites, pests, and application methods described on this label.

**IMPORTANT:** Do not expose children, pets, or nontarget animals to rodenticides. To help to prevent exposure:

1. Store unused product out of reach of children and pets.
2. Apply bait in locations out of reach of children, pets, domestic animals and nontarget wildlife, or in tamper-resistant bait stations. These stations must be resistant to destruction by dogs and by children under six years of age, and must be used in a manner that prevents such children from reaching into bait compartments and obtaining bait. If bait can be shaken from bait stations when they are lifted, units must be secured or otherwise immobilized. Stronger bait stations are needed in areas open to hooded livestock, raccoons, bears, or other potentially destructive animals, or in areas prone to vandalism.
3. Dispose of product container and unused, spoiled, or unconsumed bait as specified on this label.

**Note:** Bait stations are mandatory for outdoor, above-ground use. Tamper-resistant bait stations must be used if children, pets, non-target mammals, or birds may access the bait.

**USE RESTRICTIONS:** This product can only be used to control Norway rats, roof rats and house mice in and within 100 feet of man-made structures constructed in a manner so as to be vulnerable to commensal rodent invasions and/or to harboring or attracting rodent infestations. Examples of such structures include homes and other permanent or temporary residences, food processing facilities, industrial and commercial buildings, trash receptacles, agricultural and public buildings, transport vehicles (ships, trains, aircraft), docks and port of terminal buildings and related structures around and associated with these sites. Fence and perimeter baling, beyond 100 feet from a structure as defined above, is prohibited. This product must not be applied directly to food or feed crops.

6019-7

## DIRECTIONS FOR USE (Continued from other panel)

This product may only be applied to active burrows to control Norway rats, and roof rats within 100 feet of buildings and man-made structures constructed in a manner so as to be vulnerable to commensal rodent invasions and/or to harboring or attracting rodent infestations provided that infestations of these rodents have been confirmed. Efforts should be made to remove food trash, garbage, clutter and debris. Bait must be placed no less than 6 inches into active Norway/roof rat burrows. Do not broadcast bait.

Do not use in sewers. Do not place near or inside ventilation duct openings. Do not contaminate water, food, feedstuffs, food or feed handling equipment, or milk or meat handling equipment or surfaces that come into direct contact with food. When used in USDA inspected facilities, this product must be applied in tamper-resistant bait stations.

Do not sell this product in individual containers holding less than 16 pounds of bait.

**SELECTION OF TREATMENT AREAS:** Determine areas where rats or mice will most likely find and consume the bait. Generally, these areas are along walls, by gnawed openings, in or beside burrows, in corners and concealed places, between floors and walls, or in locations where rats or mice or their signs have been seen. Protect bait from rain and snow. Remove as much alternative food as possible.

## APPLICATION DIRECTIONS:

**RATS:** Apply 4 to 16 ounces of bait (at intervals of 15 to 30 feet) per placement in infested areas. Maintain an uninterrupted supply of fresh bait for at least 10 days or until signs of rat activity cease.

**MICE:** Apply 1/4 to 1/2 oz. (1 - 2 level tablespoons) of bait per placement at 8 to 12 foot intervals in infested areas. Larger placements (up to 2 oz.) may be needed at points of very high mouse activity. Maintain an uninterrupted supply of fresh bait for at least 15 days or until signs of mouse activity cease.

**FOLLOW-UP:** Replace contaminated or spoiled bait immediately. Wearing gloves, collect and dispose of all dead, exposed animals and leftover bait. To prevent reinfestation, limit sources of rodent food, water, and harborage as much as possible. If reinfestation does occur, repeat treatment. Where a continuous source of infestation is present, establish permanent bait stations and replenish as needed.

## PRECAUTIONARY STATEMENTS

### Hazards to Humans and Domestic Animals

**CAUTION:** Harmful if swallowed. Harmful if inhaled. Avoid breathing dust. Causes moderate eye irritation. Keep away from children, domestic animals and pets. Do not get in eyes or on clothing. Remove and wash contaminated clothing before reuse.

All handlers (including applicators) must wear shoes plus socks, and gloves. Any person who retrieves carcasses or unused bait following application of this product must wear gloves.

### User Safety Requirements

Follow manufacturer's instruction for cleaning/maintaining PPE. If no such instructions for washables, use detergent and hot water. Keep and wash PPE separately from other laundry. Remove PPE immediately after handling this product. Wash the outside of gloves before removing. As soon as possible, wash hands thoroughly after applying bait and before eating, drinking, chewing gum, using tobacco or using the toilet and change into clean clothing.

### ENVIRONMENTAL HAZARDS

This product is extremely toxic to mammals and birds. Dogs, cats and other predatory and scavenging mammals and birds might be poisoned if they feed upon animals that have eaten this bait. This pesticide is toxic to fish. Do not apply directly to water or to areas where surface water is present or to intertidal areas below the mean high water mark. Runoff also may be hazardous to aquatic organisms in water adjacent to treated areas. Do not contaminate water when disposing of equipment wash water or rinsate.

042612/04-12

Product Code: CP-4082



# CONTRAC<sup>®</sup>

RODENTICIDE

## BULK PELLETS

### KILLS RATS & MICE

*Kills Warfarin Resistant Norway Rats*

Norway rats, roof rats, and house mice may consume a lethal dose in one night's feeding with first dead rodents appearing four or five days after feeding begins.

ACTIVE INGREDIENT: Bromadiolone (CAS #28772-56-7):	0.005%
OTHER INGREDIENTS:	99.995%
TOTAL	100.000%

\*Contains Denatonium Benzoate

## KEEP OUT OF REACH OF CHILDREN

# CAUTION

See side panels for First Aid and additional precautionary statements.

## STORAGE AND DISPOSAL

Do not contaminate water, food or feed by storage or disposal.

**Pesticide Storage:** Store only in original container in a cool, dry place inaccessible to children and pets. Keep containers closed and away from other chemicals.

**Pesticide Disposal:** Dispose of wastes resulting from the use of this product in trash or at an approved waste disposal facility.

**Container Handling:** Nonrefillable container. Do not reuse or refill this container. [Plastic:] Offer for recycling or reconditioning; or puncture and dispose of in a sanitary landfill; or by incineration. In most states, burning is not allowed.

**WARRANTY:** To the extent consistent with applicable law, seller makes no warranty, expressed or implied, concerning the use of this product other than indicated on the label. Buyer assumes all risk of use and/or handling of this material when such use and/or handling is contrary to label instructions.

## NET WEIGHT: 25 lbs (11.3 kg)

EPA REG. NO. 12455-69

EPA EST. NO. 12455-WI-1

Manufactured By:



3699 Kinsman Blvd.  
Madison, WI 53704 U.S.A.  
www.belllabs.com



**HAVE LABEL WITH YOU WHEN OBTAINING TREATMENT ADVICE**

**IF SWALLOWED:**

- Have person sip a glass of water if able to swallow.
- Do not induce vomiting unless told to do so by the poison control center or doctor.

**IF ON SKIN OR CLOTHING:**

- Take off contaminated clothing. Rinse skin immediately with plenty of water for 15-20 minutes.

**IF IN EYES:**

- Hold eye open and rinse slowly and gently with water for 15-20 minutes.
- Remove contact lenses, if present, after the first 5 minutes. Then continue rinsing eye.

Call a poison control center, doctor, or 1-877-654-2924 immediately for treatment advice.

**NOTE TO PHYSICIAN**

If swallowed or absorbed through the skin, this material may reduce the clotting ability of the blood and cause bleeding. If ingested, administer Vitamin K<sub>1</sub> intramuscularly or orally. Repeat as necessary based on monitoring of prothrombin times.

**TREATMENT FOR PET POISONING**

If animal eats bait, call veterinarian at once.

**NOTE TO VETERINARIAN**

**Anticoagulant Bromadiolone:** For animals registering bait and/or showing poisoning signs (bleeding or elevated prothrombin times), give Vitamin K<sub>1</sub>. If needed, check prothrombin times every 3 days until values return to normal (up to 30 days). In severe cases, blood transfusions may be needed.

**DIRECTIONS FOR USE**

It is a violation of Federal law to use this product in a manner inconsistent with its labeling. **READ THIS LABEL:** Read this entire label and follow all use directions and use precautions. Use only for the uses, pests, and application methods described on this label.

**IMPORTANT:** Do not expose children, pets, or nontarget animals to rodenticides. To help to prevent exposure:

1. Store unused product out of reach of children and pets.
2. Apply bait in locations out of reach of children, pets, domestic animals and nontarget wildlife, or in tamper-resistant bait stations. These stations must be resistant to destruction by dogs and by children under six years of age, and must be used in a manner that prevents such children from reaching into bait compartments and obtaining bait. If bait can be shaken from bait stations (when they are filled), units must be secured or otherwise immobilized. Stronger bait stations are required in areas open to livestock, raccoons, bears, or other potentially destructive animals, or in areas prone to vandalism.
3. Dispose of product container and unused, spoiled, or consumed bait as specified on this label.

**Bait stations are mandatory for outdoor above-ground use. Tamper-resistant bait stations must be used wherever children, pets, non-target mammals, or birds may have access to the bait placement location.**

**USE RESTRICTIONS:** This product may only be used to control the following rodent pests: House mouse (*Mus musculus*), Norway rat (*Rattus norvegicus*), Roof rat (*Rattus rattus*), Cotton rat (*Sigmodon hispidus*), Eastern woodrat (*Neotoma floridana*), Golden mouse (*Peromyscus maniculatus*), Polynesian rat (*Rattus exulans*), Mexican vole (*Microtus pennsylvanicus*), White-footed mouse (*Neotoma albigula*), Southern house wren (*Troglodytes aedon*), and Mexican woodrat (*Neotoma mexicana*). This product must be used in and within 100 feet of non-made structures constructed in a manner so as to be vulnerable to commercial rodent infestations and/or to hardening or attaching rodent infestations. Examples of such structures include homes and other permanent or temporary residences, food processing facilities, industrial and commercial buildings, trash enclosures, agricultural and public buildings, transport vehicles (trucks, trains, aircraft), docks and port or terminal buildings and related structures and associated with these sites. Fence and perimeter wiring, beyond 100 feet from a structure as defined above, is prohibited. This product must not be applied directly to food or feed crops.

577CS

# CONTRAC<sup>®</sup>

## SOFT BAIT

### KILLS RATS, MICE & MEADOW VOLES\*

#### Kills Warfarin Resistant Norway Rats and House Mice

Norway rats, roof rats, and house mice may consume a lethal dose in one night's feeding with first dead rodents appearing four or five days after feeding begins.

**ACTIVE INGREDIENT:**  
Bromadiolone (CAS #28772-56-7): ..... 0.005%  
OTHER INGREDIENTS<sup>1</sup>: ..... 99.995%  
**TOTAL** ..... 100.000%  
<sup>1</sup>Contains Denatonium Benzolate

## KEEP OUT OF REACH OF CHILDREN

# CAUTION

See side panel for first aid and additional precautionary statements.

**STORAGE AND DISPOSAL**

Do not contaminate water, food, or feed by storage or disposal.

**Pesticide Storage:** Store only in original container in a cool, dry place inaccessible to children and pets. Keep containers closed and away from other chemicals.

**Pesticide Disposal:** Wastes resulting from the use of this product may be placed in trash or delivered to an approved waste disposal facility.

**Container Handling:** Nonrefillable container. Do not reuse or refill this container. [Plastic:] Offer for recycling or reconditioning or purchase and dispose of in a sanitary landfill, or by incineration. In most states, burning is not allowed. [Paper:] Dispose of empty container by placing in trash, at an approved waste disposal facility or by incineration. In most states, burning is not allowed.

**WARRANTY:** To the extent consistent with applicable law, seller makes no warranty, expressed or implied, concerning the use of this product other than indicated on the label. Buyer assumes all risk of use and/or handling of this material when such use and/or handling is contrary to label instructions.

\*Not permitted for use against the following species in California: Cotton rat, Eastern harvest mouse, Golden mouse, Polynesian rat, Meadow vole, White-throated woodrat, Southern plains woodrat, and Mexican woodrat.

Manufactured by:  
**Bell**  
LABORATORIES, INC.  
3699 Kinsman Blvd.  
Mendota, WI 53704 U.S.A.  
www.belllabs.com  
**MADE IN USA**

NET WEIGHT: 16 lbs (7.2 kg)  
0.35 oz (10g) sachets

EPA REG. NO. 12455-146  
EPA EST. NO. 12455-WI-1  
EPA 2455-WI-2P, 12455-WI-3P

Superscript is first letter of the first name.

**USE RESTRICTIONS:** (Continued from left panel)

This product may also be used in alleys. Do not place near or inside ventilation duct openings. Do not contaminate water, food, feedstuffs, food or feed handling equipment, or milk or meat handling equipment or surfaces that come into direct contact with food. When used in USDA inspected facilities, this product must be applied in tamper-resistant bait stations. Do not broadcast bait.

Do not sell this product in individual containers holding less than 16 pounds of bait.

Burned baiting with Contra<sup>®</sup> Soft Bait is prohibited.

**SELECTION OF TREATMENT AREAS:** Determine areas where rats, mice, or meadow voles will most likely find and consume the bait. Generally, these areas are along walls, by gluing openings in corners and concealed places, between floors and walls, inside burrows, or in locations where rats, mice, or meadow voles' signs have been seen. Peaked bait from rain and snow. Remove as much alternative food as possible.

**APPLICATION DIRECTIONS:**

**RATS:** Place 9 to 43 sachets per placement usually at intervals of 15 feet in infested areas. Maintain an uninterrupted supply of fresh bait for at least 10 days or until signs of activity cease.

**MICE AND MEADOW VOLES:** Place 1 to 2 sachets per placement usually at intervals of 6 to 12 feet in infested areas. Up to 6 sachets may be needed at points of very high activity. Maintain an uninterrupted supply of fresh bait for at least 15 days or until signs of mouse or meadow vole activity cease.

**FOLLOW-UP:** Replace contaminated or spoiled bait immediately. Wearing gloves, collect and dispose of all dead, exposed animals and leftover bait. To prevent reinfestation, limit sources of rodent food, water, and harborage as much as possible. If reinfestation does occur, repeat treatment. Where a continuous source of infestation is present, establish permanent bait stations and replenish as needed.

Bait may be removed from sachet and placed in a feeding device that secures the unwrapped bait in a bait station. Discard empty wrapper in the trash.

### PRECAUTIONARY STATEMENTS

#### HAZARDS TO HUMANS AND DOMESTIC ANIMALS

**CAUTION:** Harmful if swallowed or absorbed through the skin. Keep away from children, domestic animals and pets. Do not get in eyes, on skin or on clothing.

All handlers (including applicators) must wear shoes plus socks, and waterproof gloves. Any person who retrieves carcasses or unused bait following application of this product must wear gloves.

**User Safety Requirements**

Follow manufacturer's instruction for cleaning/maintaining PPE. If no such instructions for washables, use detergent and hot water. Keep and wash PPE separately from other laundry. Remove PPE immediately after handling this product. Wash the outside of gloves before removing. As soon as possible, wash hands thoroughly after applying bait and before eating, drinking, chewing gum, using tobacco or using the toilet and change into clean clothing.

### ENVIRONMENTAL HAZARDS

This product is extremely toxic to fish, birds and other wildlife. Dogs, cats, and predatory and scavenging mammals and birds might be poisoned if they feed upon animals that have eaten this bait. Do not apply this product directly to water or to areas where surface water is present or to marginal areas below the mean high water mark. Runoff also may be hazardous to aquatic organisms in water adjacent to treated areas. Do not contaminate water when disposing of equipment wash water or rinsate.

Product Code: CS1016



# LESCO®

## CrossCheck®

### PL Granular

#### INSECTICIDE

EPA Reg. No. 279-3168-10404

EPA Est. 279-IL-1

**Active Ingredient:**

	By Wt.
Bifenthrin*	0.2%
Other Ingredients	99.8%
	100.0%

\*Cis isomers 97% minimum, trans isomers 3% maximum.

See back panel for additional precautionary information and complete directions for use.

For use to control Ants (including Imported Fire Ants), Mole Crickets and other Insect pests on lawns in landscaped areas and perimeters around residential, institutional, public, commercial and industrial buildings, parks, recreational areas and athletic fields.

**KEEP OUT OF REACH OF CHILDREN**  
**CAUTION**

**FIRST AID****If on skin or clothing**

- Take off contaminated clothing.
- Rinse skin immediately with plenty of water for 15-20 minutes.
- Call a poison control center or doctor for treatment advice.

**HOTLINE NUMBER**

Have the product container or label with you when calling a poison control center or doctor, or going for treatment.

**You may also contact:**

CHEMTREC for transportation and spills (800) 424-9300.  
FMC Corporation for human health & animal health (800) 331-3148.

**NOTE TO PHYSICIAN**

This product is a pyrethroid. If large amounts have been ingested, milk, cream and other digestible fats and oils may increase absorption and so should be avoided.

For Information Regarding the Use of this Product Call 1-800-321-5325 (8am - 5pm; Monday thru Friday).

### PRECAUTIONARY STATEMENTS

#### Hazards to Humans (and Domestic Animals)

**Caution**

Harmful if absorbed through skin. Avoid contact with skin, eyes or clothing.

**Environmental Hazards**

This pesticide is extremely toxic to fish and aquatic invertebrates. Do not apply when weather conditions favor drift from treated areas. Drift and run-off from treated areas may be hazardous to aquatic organisms in neighboring areas.

To protect the environment, do not allow pesticide to enter or run off into storm drains, drainage ditches, gutters or surface waters. Applying this product in calm weather when rain is not predicted for the next 24 hours will help to ensure that wind or rain does not blow or wash pesticide off the treatment area. Sweeping any product that lands on a driveway, sidewalk, or street, back onto the treated area of the lawn or garden will help to prevent run off to water bodies or drainage systems.

**STORAGE AND DISPOSAL****Prohibitions**

Do not contaminate water, food or feed by storage or disposal.

**Pesticide Storage**

Keep out of reach of children and animals. Store in original containers only. Store in a cool, dry place and avoid excess heat. Carefully open containers. After partial use close tightly.

In case of spill, avoid contact, isolate area and keep out animals and unprotected persons. Confine spills. Call CHEMTREC (Transportation and spills) (800) 424-9300.

To confine spill: Cover to prevent dispersal. Place damaged package in a holding container. Identify contents.

**Pesticide Disposal**

Wastes resulting from the use of this product may be disposed of on site or at an approved waste disposal facility.

**Container Disposal**

Paper and plastic bags: **Non-refillable. Do not reuse or refill this container.** Completely empty bag into application equipment. Then offer for recycling, if available, or dispose of empty bag in a sanitary landfill or by incineration, or, by burning. Do not burn unless allowed by state or local authorities. If burned, stay out of smoke.

**DIRECTIONS FOR USE**

It is a violation of Federal Law to use this product in a manner inconsistent with its labeling. Not for use on plants being grown for sale or other commercial use, or for commercial seed production, or for research purposes. For use on plants intended for aesthetic purposes or climate modification and being grown in interior plantscapes, ornamental gardens or parks, or lawns or grounds.

Do not apply more than 0.2 lb. active ingredient (a.i.) per acre per application on residential use sites (i.e., around private homes, apartment buildings, condominiums, non-agricultural outbuildings, non-commercial greenhouses, pre-schools or day care facilities). May be applied at up to 0.4 lb. a.i. per acre per application on non-residential use sites (i.e., around institutional, public, commercial or industrial buildings; parks; recreational areas or athletic fields).

Do not broadcast apply more than 0.4 lbs. A.I. (200 lbs. LESCO CrossCheck® PL Granular Insecticide) per Acre per year.

Apply this product directly to the lawn or garden area. Water treated area as directed on this label. Do not water to the point of run-off.

Do not make applications during rain.

Not for use on golf courses, sod farms, nurseries, in commercial greenhouses or on grass grown for seed.

#089366

**Net Contents: 25 Pounds**

Distributed by: LESCO, Inc. 1385 East 36th Street, Cleveland, Ohio 44114-4114



(01)00758073868699

09-01-11

TM



## Bifen L/P Insecticide Granules

Only for sale to, use, and storage by commercial applicators.

For use to control Ants (including Imported Fire Ants), Chinch Bugs, Fleas Mole Crickets, Ticks and other insect pests on lawns in landscaped areas and perimeters around residential, institutional, public, commercial and industrial buildings, parks, recreational areas and athletic fields.

Use areas include but are not limited to: lawns and around flower gardens, flower beds, around/along perimeters & foundations of houses and other structures, around mulch beds, along fence lines, and around decks and decking.

### Active Ingredient:

Bifenthrin\*.....

### By Wt.

0.2%

### Other Ingredient:

Total.....

99.8%

100.0%

\*Cis isomers 97% minimum, trans isomers 3% maximum.

## KEEP OUT OF REACH OF CHILDREN

### CAUTION

(See other panels [inside attached booklet] for additional precautionary information)

Net Contents \_\_\_\_\_

FIRST AID	
<b>If on skin or clothing</b>	<ul style="list-style-type: none"><li>• Take off contaminated clothing.</li><li>• Rinse skin immediately with plenty of water for 15-20 minutes.</li><li>• Call a poison control center or doctor for treatment advice.</li></ul>
Have the product container or label with you when calling a poison control center or doctor, or going for treatment. You may also contact SafetyCall® (866) 897-8050 for emergency medical treatment information.	
<b>Note to Physician</b> - This product is a pyrethroid. If large amounts have been ingested, milk cream and other digestible fats and oils may increase absorption and should be avoided.	

## PRECAUTIONARY STATEMENTS

### Hazards to Humans and Domestic Animals

#### Caution

Harmful if absorbed through skin. Avoid contact with skin, eyes, or clothing. Wash thoroughly with soap and water after handling and before eating, drinking, chewing gum, or using tobacco. Remove and wash contaminated clothing before reuse.

## ENVIRONMENTAL HAZARDS

This pesticide is extremely toxic to fish and aquatic invertebrates. Do not apply directly to water or to areas where surface water is present or to intertidal areas below the mean high water mark. Do not apply when weather conditions favor drift from treated areas. Drift and run-off from



**Control  
Solutions Inc.**

A member of the ADAMA Group

# D-Fense® Dust

## Insecticide

Provides Control of Ants, Bees, Cockroaches, Fleas, Silverfish, Ticks, Termites (localized control only) and numerous stored product pests.

- Kills crawling insects if left undisturbed for up to 8 months
- For use indoors and outdoors
- Does not clump or absorb moisture.
- Non-staining
- Controls [images of insects] Fire Ants, Fleas, Ticks, Termites (localized control only) and other listed insects
- Kills the Fire Ant mound overnight
- Kills Termites (localized control only), Carpenter ants and Carpenter Bees
- Water-Proof Dust

### ACTIVE INGREDIENT:

Deltamethrin..... 0.05%

**OTHER INGREDIENTS**..... 99.95%

100.00%

EPA Reg. No. 53883-283

EPA Est. No: xxxxx-xx-xxx

**KEEP OUT OF REACH OF CHILDREN**

### CAUTION

**PRECAUCION AL USARIO:** Si usted no lee ingles, no use este producto hasta que la etiqueta le haya sido explicado ampliamente. **(TO THE USER:** IF you cannot read English, do not use this product until the label has been fully explained to you.)

See [side panel][inside booklet] for additional Precautionary Statements, Storage and Disposal instructions and Directions for Use.

NET CONTENTS: XXXXXXXX



# EcoPCO<sup>®</sup> AR-X

## Multi-Purpose Insecticide

**KILLS:** Ants, carpet beetles, carpenter ants, carpenter bees, centipedes, chocolate moths, clover mites, cockroaches, crickets, drug store beetles, earwigs, elm leaf beetles, fleas, millipedes, pillbugs, scorpions, silverfish, spiders, termites and troglodytes

**FOR USE IN:** Homes, non-food areas of offices, hotels, motels, schools, hospitals, nursing homes, day-care centers, factories, warehouses, stores, supermarkets, restaurants, food handling establishments, food processing plants, bottling plants, and transportation equipment

## SPECIMEN LABEL

### ACTIVE INGREDIENTS:

2-Phenethyl Propionate..... 1.0%  
Pyrethrins ..... 0.4%

**OTHER INGREDIENTS\***..... 98.6%

**TOTAL:**..... 100.0%

\*Contains petroleum distillates

### KEEP OUT OF REACH OF CHILDREN CAUTION

See back panel for First Aid, Precautionary Statements and Directions for Use including Storage and Disposal instructions

EPA Reg.No. 89459-60  
EPA Est. No. 082661-IL-001

### PRECAUTIONARY STATEMENTS – HAZARDS TO HUMANS AND DOMESTIC ANIMALS

**CAUTION:** Harmful if swallowed, inhaled, or absorbed through the skin. Causes moderate eye irritation. Avoid contact with skin, eyes, or clothing. Avoid breathing spray mist. Wash hands thoroughly with soap and water after handling and before eating, drinking, chewing gum, using tobacco or using the toilet. Remove and wash contaminated clothing before reuse.

#### FIRST AID

<b>IF SWALLOWED:</b>	Immediately call a poison control center or doctor. Do not induce vomiting unless told to do so by a poison control center or doctor. Do not give any liquid to the person. Do not give anything by mouth to an unconscious person.
<b>IF INHALED:</b>	Move person to fresh air. If person is not breathing, call 911 or an ambulance, then give artificial respiration, preferably mouth-to-mouth, if possible. Call a poison control center or doctor for further treatment advice.

(continued)

<b>IF ON SKIN OR CLOTHING:</b>	Take off the contaminated clothing. Rinse the skin immediately with plenty of water for 15-20 minutes. Call a poison control center or doctor for treatment advice.
<b>IF IN EYES:</b>	Hold eye open and rinse slowly and gently with water for 15-20 minutes. Remove contact lenses, if present, after the first 5 minutes, then continue rinsing eye. Call a poison control center or doctor for treatment advice.

**NOTE TO PHYSICIAN:** Contains petroleum distillate – vomiting may cause aspiration pneumonia.

**HOT LINE NUMBER:** Have the container or label with you when calling a poison control center or doctor or going for treatment. For additional information on this product (including health concerns, medical emergencies or pesticide incidents), you may call 1-800-248-7763, 24 hours per day, 7 days per week.

**ENVIRONMENTAL HAZARDS:** This product is toxic to aquatic organisms, including fish and invertebrates. To protect the environment, do not allow pesticide to enter or runoff into storm drains, drainage ditches, gutters, or surface waters. Applying



# EcoPCO® D·X DUST INSECTICIDE

EcoPCO® D·X is a specifically formulated ready-to-use dust for the professional pest control operator for use in and around Homes, Offices, Hotels, Motels, Schools, Hospitals, Nursing Homes, Day-care Centers, Factories, Warehouses, Stores, Supermarkets, Restaurants, Food Handling Establishments, Commercial or Institutional Kitchens, Food Processing Plants, Zoos and Transportation Equipment (Aircraft (do not use in aircraft cabins), Buses, Trucks, Trailers, Boats, Ships, and Trains.)

## DIRECTIONS FOR USE:

IT IS A VIOLATION OF FEDERAL LAW TO USE THIS PRODUCT IN A MANNER INCONSISTENT WITH ITS LABELING.

EcoPCO® D·X is intended for indoor applications using its own container; a hand-held or power duster is also appropriate. **Shake well before using.**

**For Crack/Crevise and Void Treatments:** Apply uniformly in and around areas where insects may be crawling, hiding, or living. The amount to be applied will vary depending on the severity of the problem and the site treated, but should be in the range of 1 to 2 ounces per 100 square feet of surface area. Applications should include, but are not limited to, cracks/crevices and void areas around and behind interior and exterior walls, cabinets, baseboards, moldings, pipe openings, electrical outlets, stairs, window and doorframes and appliances. Repeat as necessary. **For Broadcast Treatments (Attics, Crawl Spaces, False Ceilings, etc.):** Apply uniformly around the perimeter and in and around areas where insects may be hiding or living. Apply at a rate of 12 to 16 ounces per 1000 square feet of surface area, depending on the severity of the problem. Repeat as necessary. **For Wasps, Yellow Jackets and Other Stinging Insects:** It is advisable to treat wasp and yellow jacket nests in the evening when insects are less active and have returned to the nest. Wear protective clothing if necessary to avoid stings. Use a hand or power duster with extension tubes in necessary. Thoroughly dust nest, entrance and surrounding areas. For best results, check nests one or two days after treatment to ensure complete kill. Remove and destroy nest to prevent emergence of newly hatched insects. If removal is not possible, retreat the nest if necessary. For nests in wall voids, drill a hole in the area of the nest, apply dust, and reseal. **For Bedbugs:** Apply thoroughly to all areas where these pests are typically found including: folds, tufts and edges of mattresses, coils of springs, and cracks and hollow posts of bedsteads. Picture frame moldings and all cracks and crevices in the room should be treated. **For Outdoor Perimeter Treatments:** Apply thoroughly around windows and doors, porches, screens, eaves, patios, garages, under stairways, and in crawl spaces and other areas where pests hide. To help prevent pest problems, apply thoroughly and uniformly to a band of soil and vegetation 6 to 10 feet wide around and adjacent to the building/structure. Treat the building foundation and crawl spaces where pests may find entrance. **For Treatments in Commercial Food Handling Establishments:** Applications of this product in the food areas of food handling establishments is limited to void or crack and crevice treatment. The amount to be applied will vary depending on the severity of the problem and the site treated, but should be in the range of 1 to 2 ounces per 100 square feet of surface area. Use equipment capable of applying dust directly into voids, cracks and crevices between different elements of construction, between equipment and floors, openings leading to voids and hollow spaces in walls, equipment legs and bases where insects hide. Repeat as necessary.

## PRECAUTIONARY STATEMENTS

### HAZARDS TO HUMANS AND DOMESTIC ANIMALS

**CAUTION:** Harmful if swallowed or inhaled. Causes moderate eye irritation. Avoid breathing dust. Avoid contact with skin, eyes or clothing. Remove and wash contaminated clothing before reuse. Wash thoroughly with soap and water after handling.

**ENVIRONMENTAL HAZARDS:** This product is toxic to fish. Do not apply directly to water. Do not contaminate water when disposing of equipment wash water or rinsate.

## FIRST AID

**IF SWALLOWED:** Immediately call a poison control center or doctor. Do not induce vomiting unless told to do so by a poison control center or doctor. Have a person sip a glass of water if able to swallow. Do not give anything by mouth to an unconscious person. **IF INHALED:** Remove person to fresh air. If person is not breathing, call 911 or an ambulance, then give artificial respiration, preferably mouth-to-mouth, if possible. Call a poison control center or doctor for further treatment advice. **IF ON SKIN OR CLOTHING:** Take off the contaminated clothing. Rinse the skin immediately with plenty of water for 15-20 minutes. Call a poison control center or doctor for treatment advice. **IF IN EYES:** Hold eye open and rinse slowly and gently with water for 15-20 minutes. Remove contact lenses, if present, after the first 5 minutes, then continue rinsing eye. Call a poison control center or doctor for treatment advice.

## HOT LINE NUMBER

Have the container or label with you when calling a poison control center or doctor or going for treatment. You may also contact 1-800-535-5053 anytime (InfoTrac Chemical Response System) for emergency medical treatment information.

**Question or Comments:** Call 1-888-326-7233 weekdays, 9:00 a.m. to 5:00 p.m. CST.

**Chemical Safety Information:** Call 1-800-535-5053 anytime (InfoTrac Chemical Response System)

**Storage & Disposal:** Do not contaminate water, feed or foodstuffs by storage or disposal. Store only in original container in a cool, dry place inaccessible to children and pets. Prevent cross contamination with other pesticides. Bottles/pails: Do not reuse bottle/pail. Wrap in several layers of newspaper and discard in trash.

**Limitation of Liability:** EcoSMART Technologies, Inc. makes no warranties of merchantability, or of fitness for a particular purpose, nor any other expressed or implied warranty except as stated above.

[www.ecopco.com](http://www.ecopco.com)

© 2004 EcoSMART Technologies, Inc. All Rights Reserved  
318 Seaboard Lane, Suite 208 / Franklin, TN 37067

Made in USA.  
U.S. Patent No. 5,439,690 / 5,693,344 / 6,004,569 / U.S. and Foreign Pat. Pending / CODE PCDXX12Z

EcoPCO® and the EcoSMART Technologies logo are trademarks of EcoSMART Technologies, Inc.

# EcoPCO® D·X

## DUST INSECTICIDE

## ACTIVE INGREDIENTS:

2-Phenethyl Propionate, a botanical insecticide ... 1.00%  
Pyrethrins, a botanical insecticide..... 0.40%

**OTHER INGREDIENTS:** ..... 98.60%  
100.00%

## KILLS:

Ants, bedbugs, carpet beetles, centipedes, cockroaches, crickets, earwigs, firebrats/silverfish, fleas, millipedes, sowbugs/pillbugs, spiders, scorpions, and other indoor/outdoor insect pests. Wasps, yellow jackets and other stinging insects.

- Quick Control
- Non-Staining
- Non-Corrosive
- Non-Clumping

## Unscented

EPA Reg. No. 67425-16

EPA EST. No. 39578-TX-1



**CAUTION**  
**KEEP OUT OF THE REACH**  
**OF CHILDREN**

See Back Panel for Statement  
of Practical Treatment

**NET CONTENTS: 12 OZ.**



# DUST INSECTICIDE

# HEXA-HYDROXYL®

### Active Ingredient: From Plant Essential Oils

2-Phenethyl Propionate .....	4.50%
Eugenol (Clove Oil) .....	1.75%

**OTHER INGREDIENTS: ..... 93.75%**

Calcium Silicate, Sodium Bicarbonate,  
Calcium Carbonate, Soybean Oil,  
Wintergreen Oil

**Hexa-Hydroxyl** is a blend of plant oils proven to kill and control a broad spectrum of insects.

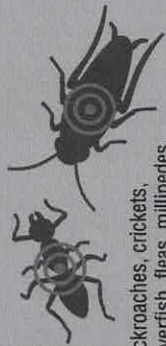

## Wills:

Ants, centipedes, cockroaches, crickets, earwigs, firebrats/silverfish, fleas, millipedes, sowbugs/pillbugs, scorpions, spiders, and other indoor pests. Wasps, nuisance bees, yellow jackets and other stinging insects.

- **Quick Control**
- **Residual Protection**
- **Non-Staining & Non-Corrosive**
- **Non-Clumping**
- **Minimum Risk Product**
- **Ideal for IPM and Organic Programs**



## Botanical Scent

**KEEP ALL INSECTICIDES OUT OF  
THE REACH OF CHILDREN**

**NET CONTENTS: 10 OZ.**

# EcoEXEMPT® D

For use in and around Residential, Commercial and Institutional Establishments\*, and Transportation Equipment (Aircraft\*\*, Buses, Trucks, Trailers, Boats, Ships, and Trains). Excellent for use in sensitive facilities (i.e. schools, government buildings, organic facilities, etc.)

**DIRECTIONS FOR USE:**

READ ENTIRE LABEL. USE IN ACCORDANCE WITH LABEL INSTRUCTIONS.

EcoEXEMPT® D applications may be made using its own container; a hand-held or power duster is also appropriate.

SHAKE WELL BEFORE USING.

**For Crack/Crevice and Void Treatments:** Apply uniformly in and around areas where insects may be crawling, hiding, or living. The amount to be applied will vary depending on the severity of the problem and the site treated, but should be in the range of 1 to 2 ounces per 100 square feet of surface area. Applications should include, but are not limited to, cracks/crevices and void areas around and behind interior and exterior walls, cabinets, baseboards, moldings, door frames, window and door frames and appliances. Repairs as necessary.

**For Broadcast Treatments (Attics, Crawl Spaces, False Ceilings, etc.).** Apply uniformly around the perimeter and in and around areas where insects may be hiding or living. Apply at a rate of 12 to 16 ounces per 1000 square feet of surface area, depending on the severity of the problem. Repeat as necessary.

**For Wasps, Yellow Jackets and Other Stinging Insects:** It is advisable to treat wasp and yellow jacket nests in the evening when insects are less active and have returned to the nest. Wear protective clothing if necessary to avoid stings. Use a hand or power sprayer with extension tubes if necessary. Thoroughly check nest, entrance and surrounding areas. For nests in wall voids, drill a hole in the area of the nest, apply dust, and reseat. For best results, check nests one or two days after treatment to ensure complete kill. Remove and destroy nest to prevent emergence of newly-hatched insects. If removal is not possible, retreat the nest if necessary.

**For Fire Ant Mounds:** Apply thoroughly over mound until covered.

**For Product Information:** Call 1-888-326-7233 weekdays, 9:00 a.m. to 5:00 p.m. CST.

**For Chemical Safety Information:** Call 1-800-535-5053 anytime (InfoTrac Chemical Response System). For Product Information, call 1-800-526-1235 weekdays, 9:00 a.m. to 5:00 p.m. EST.

**Storage & Disposal:** Store only in original container in a cool, dry place inaccessible to children and pets. Bottles/pails: Discard in trash collector.

**PRECAUTIONS:** Caution. Avoid contact with eyes.

**Statement of First Aid:**

**IF IN EYES:** Wash with plenty of water.

**IF ON SKIN:** Wash exposed area with soap and water.

**IF INHALED:** Move exposed person(s) to fresh air.

**IF INGESTED:** Rinse mouth out with water. Do not induce vomiting. Seek medical attention if necessary.

**Limitation of Liability:** EcoSMART Technologies, Inc. makes no warranties of merchantability, or of fitness for a particular purpose, nor any other express or implied warranty except as stated above.

\* Includes restaurants, food handling establishments, commercial or institutional kitchens, and food processing plants.

\*\* Do not use in occupied aircraft cabin

**www.ecopco.com**

© 2004 EcoSMART Technologies, Inc.

© 2004 ECOSIN/ART Technologies, Inc.  
318 Seaboard Lane, Suite 208 / Franklin, TN 37067

Made in USA

Made in USA  
U.S. Patent No. 5,439,690 / 5,693,344 / 6,004,569

U.S. Patent No. 5,435,636 / 5,335,344 / 5,004,383  
U.S. and Foreign Pat. Pending CODE PCD5212Z (USA)

U.S. and Foreign Pat. Pending. CODE 10002122 (USA)  
EcoEVENT<sup>®</sup> Hava-Hydrovol<sup>®</sup> and the EcoSMART Technologies logo are trademarks of EcoSMART Technologies, Inc.

This product has not been registered by the United States Environmental Protection Agency. EcoSMART Technologies, Inc. represents that this product qualifies for exemption from registration under the Federal Insecticide, Fungicide and Rodenticide Act (FIFRA).



# EcoVia™ WD

## wettable dust

### Broad Spectrum Insecticide

For Use as a Wettable Powder or as a Dust

Research-Based Botanical Insecticide

Keep Out of Reach of Children

## CAUTION

Safe and Effective When Used and Stored as Directed

National Organic Program Compliant

#### Active Ingredients:

Thyme Oil.....10.0%

2-Phenethyl Propionate.....7.0%

Other Ingredients.....83.0%

Amorphous Silica Gel, Wintergreen Oil,

Polyglyceryl Oleate, Isopropyl Myristate

Total.....100.0%

FIFRA 25(b) exempt product

Net Contents: 4 lbs



#### DIRECTIONS FOR USE

READ ENTIRE LABEL — USE IN ACCORDANCE WITH LABEL INSTRUCTIONS

#### PRECAUTIONS AND NOTICES:

- Avoid breathing dust. May cause eye and skin irritation. Avoid contact with eyes, skin and clothing. Dust mask, eye protection and nitrile or other chemical resistant gloves are recommended, particularly when handling the dust. Applicator should wash hands before eating, drinking, chewing gum, using tobacco, or using the toilet. Remove clothing immediately if the product gets inside. Wash thoroughly and put on clean clothing. Remove PPE after handling this product. Wash the outside of the gloves before removing.
- Do not use, pour, spill or store near heat or open flame.
- Do not use water base sprays of product in conduits, junction boxes, or other electrical equipment because of possible shock hazard.
- Product contains botanical oils that are inherently fragrant. When used in confined spaces, prolonged exposure to the scent may be objectionable to some individuals. Clean up residual product to diminish scent.
- When used as a wettable powder, product may leave a visible residue. When used per the label, product has not otherwise stained, discolored or caused damage to painted or varnished surfaces, fabrics, or other surfaces in testing. However, test treat a small non-visible area and allow to dry, to determine whether staining or discoloration will occur. If overspray lands on any sensitive surfaces (particularly plastics), simply rinse with water and wipe off with a clean cloth. Liquid soap may be used for clean up if needed.
- Product has not shown phytotoxicity in testing when used as directed, but all plant types have not been tested, so if concerned about particular plant sensitivity, test treat a small area first and wait 48 hours to determine if burning occurs.
- Product should not be applied directly to surface water.
- Rockwell Labs Ltd represents that this product is exempt from registration pursuant to FIFRA 25(b). This product is not EPA registered.

**GENERAL PESTS INCLUDE BUT ARE NOT LIMITED TO:** Ants, Biting flies, Blow flies, Bat bugs, Bed bugs, Blue/green bottle flies, Boxelder bugs, Brown marmorated stink bugs, Carpenter ants, Carpenter bees, Carpet beetles, Cigarette beetles, Clothes moths, Cluster flies, Cockroaches, Flour beetles, Crickets, Darkling beetles, Dermestids, Drain flies, Dung flies, Drugstore beetles, Earwigs, Face flies, Fleas, Firebrats, Fruit flies, Gnats, Ground-nesting wasps and bees, Hornets, House flies, Indianmeal moths, Kudzu bugs, Lice, Midges, Millipedes, Mites, Multi-colored Asian lady beetles, Mosquitoes, Phorid flies, Other pantry beetles & moths, Sciarid flies (fungus gnats), Scorpions, Silverfish, Spiders, Springtails, Stable flies, Stink bugs, Termites\*, Ticks, Wasps, Wood-destroying beetles, Western conifer seed bugs, and Yellow jackets

\*This product is not recommended as sole protection against termites and is not approved as a pre-construction treatment for subterranean termites.

**TREE, SHRUB AND VEGETATION PESTS INCLUDE BUT ARE NOT LIMITED TO:** Adelgids, Aphids and their eggs, Armyworms, Bagworms, Beetles,

Billbugs, Chinch bugs, Chiggers, Cutworms, Elm leaf beetles, Grasshoppers, Grubs, Japanese beetles, Lace Bugs, Leafhoppers, Mealybugs, Mole crickets, Mites, Sawfly larvae, Scale insects, Sod webworms, Tent caterpillars, Thrips, and Whiteflies and their eggs.

**USE SITES:** In and around structures, including but not limited to: residential, multi-family, commercial, industrial, municipal, institutional, retail, research, recreational, health care, educational, daycare, hospitality and agricultural buildings and other man-made structures, furniture and bedding (see notice above regarding staining), feed lots, fence lines, garages, greenhouses, sheds, outbuildings, indoor plantscapes, mausoleums, boat houses and boat docks, vent stacks, drains and sewers, urban areas, animal rearing and handling establishments, food service, handling and/or processing establishments, mushroom houses, kennels and zoos. Turf sites include but are not limited to: lawns, trees, bushes and shrubs, landscape beds, ornamental turf, parks, playgrounds, recreational areas, right-of-ways, and golf courses. Transport vehicles, including: trucks, trailers, trains, rail cars, buses, boats, marine vessels and other cargo vessels. Do not use on food or feed commodities, or on food contact surfaces in food handling establishments.

#### APPLICATION TECHNIQUES AND MIXING INSTRUCTIONS:

As a Dust: Product can be applied directly using any standard dusting equipment including but not limited to: bulbous or bellow hand dusters, compressed air dusters, and electric powered dusters. Apply at a rate up to 2 oz per 100 sq ft. As a Liquid Suspension: Product should be mixed with water and applied with a hand held pressurized or power operated compressed air sprayer. As a Foam: Add the manufacturer's recommended volume of foaming agent to the prepared liquid mixture. Use appropriate foam generating equipment to supply a sufficient volume of foam to fill voids and/or coat surfaces.

#### Spray Applications:

Application Equipment Preparation: Clean spray equipment before use. After use, rinse the tank with clean water; pressurize the tank and flush the valve and hose. To avoid clogging sprayers, do not use strainers or screens finer than 50 mesh size.

Mixing Procedure: Carefully open and avoid squeezing the container as this causes contents to drift out of the container.

Quantities to be used are given in volumetric terms (cups) and also by weight (oz). The product is supplied with a one cup measuring scoop. One cup weighs about 2 oz. Using the scoop included with the package, scoop out the desired amount of product for each application.

For best results, mix as follows:

1. Add approximately half of the required amount of water to the tank.
2. Add the appropriate amount of product.
3. Close application equipment and agitate or shake the tank until dust is wet.
4. Finish filling applicator tank and agitate or shake again before use to ensure thorough mixing.

#### Note:

Shake or re-agitate application equipment before use if application is interrupted to ensure the product is thoroughly mixed, or maintain continuous light agitation. Prepare no more than the amount required for a day's use.

Apply the liquid until surfaces are wet, but not to the point of run-off. This product should not be mixed with oil.

Spray pressure should not exceed 50 psi at the nozzle tip when used indoors. Do not store spray mixture overnight.

Application Rates: Use from 1/2 cup to 2 cups (1 to 4 oz) of powder per 1000 sq ft depending on pest severity and desired residual. At higher rates, residue will be more visible, particularly on dark surfaces, but residual effectiveness will generally be longer. Mix powder in a sufficient volume of water to cover 1000 sq ft. For indoor use, apply no more than 1 gal of spray liquid per 1000 sq ft. For outdoor application, up to 5 gal of spray liquid may be applied per 1000 sq ft, as needed to insure adequate coverage. See chart below for active ingredient percentages at various mix and application rates.

ACTIVE INGREDIENT PERCENT AT VARIOUS MIX AND APPLICATION RATES

Product per 1000 sq ft	1 Gal of water per 1000 sq ft	2 Gals of water per 1000 sq ft	3 Gals of water per 1000 sq ft	4 Gals of water per 1000 sq ft	5 Gals of water per 1000 sq ft
1/2 cup / 1 oz	0.133	0.066	0.044	0.033	0.027
1 cup / 2 oz	0.266	0.133	0.089	0.066	0.053
1.5 cups / 3 oz	0.398	0.199	0.133	0.101	0.080
2 cups / 4 oz	0.531	0.266	0.177	0.133	0.106



This information is for promotional purposes only. Space considerations may require information to be omitted.  
Always refer to the actual package for complete label verbiage. This product may not yet be available or approved for sale or use in your area.

SHAKE WELL BEFORE USING



DUST INSECTICIDE

**Kills: Ants, Cockroaches, Spiders  
and Other Indoor Pests**

## Safe and Effective

**Quick Control with residual protection  
Ideal for sensitive accounts and organic programs  
Contains natural essential plant oils with fresh scent**

For use in and around residential, commercial and institutional establishments, and transportation equipment (aircraft\*, buses, trucks, trailers, boats, ships, and trains.)  
Excellent for use in sensitive facilities (i.e. schools, government buildings, organic facilities, zoos, etc.)

### ACTIVE INGREDIENTS:

2-Phenethyl Propionate .....	4.50%
Soybean Oil .....	2.00%
Eugenol (Clove Oil) .....	1.75%

### OTHER INGREDIENTS:

Calcium Silicate, Sodium Bicarbonate, Calcium Carbonate, Wintergreen Oil .....	91.75%
<b>TOTAL: .....</b>	<b>100.0%</b>

## CAUTION/FIRST AID

**PRECAUCION AL USUARIO:** Si usted no puede leer o entender inglés, no use este producto hasta que la etiqueta le haya sido explicada ampliamente. **(TO THE USER:** If you cannot read or understand English, do not use this product until the label has been fully explained to you.)

**See inside label booklet for additional FIRST AID and PRECAUTIONARY STATEMENTS.**



FIFRA 25(b) Exemption

**Octopamine Blocker<sup>sm</sup> TECHNOLOGY**

Manufactured for Envincio LLC  
501 Cascade Pointe Lane Suite 103, Cary, NC 27513

This information is for promotional purposes only. Space considerations may require information to be omitted.  
Always refer to the actual package for complete label verbiage. This product may not yet be available or approved for sale or use in your area.

SHAKE WELL BEFORE USING



GRANULAR INSECTICIDE

*Kills: Ants, Centipedes, Cockroaches,  
Crickets and Other Insect Pests*

## Safe and Effective

**Quick Control with residual protection**  
**Ideal for sensitive accounts and organic programs**  
**Contains natural essential plant oils with fresh scent**

For use in landscaped areas and perimeters around residential, institutional, public, commercial and industrial buildings. Excellent for use around sensitive facilities (i.e. schools, government buildings, organic facilities, etc.)

### ACTIVE INGREDIENTS:

Eugenol (Clove Oil) .....	2.90%
Thyme Oil .....	0.60%

### OTHER INGREDIENTS:

Corn Cob, Wintergreen Oil .....	96.50%
---------------------------------	--------

**TOTAL:** ..... 100.0%

## CAUTION/FIRST AID

**PRECAUCION AL USUARIO:** Si usted no puede leer o entender inglés, no use este producto hasta que la etiqueta le haya sido explicada ampliamente. **(TO THE USER:** If you cannot read or understand English, do not use this product until the label has been fully explained to you.)

**See inside label booklet for additional FIRST AID and PRECAUTIONARY STATEMENTS.**



FIFRA 25(b) Exemption

**Octopamine Blocker<sup>SM</sup> TECHNOLOGY**

Manufactured for Envincio LLC  
501 Cascade Pointe Lane Suite 103, Cary, NC 27513



# Essentria<sup>®</sup> IC-3

## Insect Concentrate

**KILLS:** Crawling and Flying Insect Pests

**FOR USE:** Indoors, Outdoors, Fogging, Turf and Ornamental, On Animal and Mosquito Misting Applications

## SPECIMEN LABEL

### ACTIVE INGREDIENTS:

Rosemary Oil .....	10%
Geraniol .....	5%
Peppermint Oil .....	2%

**OTHER INGREDIENTS\*** ..... 83%

**TOTAL:** ..... 100%

\*Wintergreen Oil, White Mineral Oil, Vanillin, Polyglyceryl Oleate

### KEEP OUT OF REACH OF CHILDREN CAUTION

**PRECAUCION AL USUARIO:** Si usted no puede leer o entender inglés, o use este producto hasta que la etiqueta le haya sido explicada ampliamente.

(**TO THE USER:** If you cannot read or understand English, do not use this product until the label has been fully explained to you.) See inside label booklet for FIRST AID and PRECAUTIONARY STATEMENTS.

### FIFRA 25(b) Exemption Octopamine Blocker Technology

### PRECAUTIONARY STATEMENTS

**CAUTION** – May cause eye and skin irritation. Avoid contact with eyes, skin and clothing.

**PERSONAL PROTECTIVE EQUIPMENT (PPE):** Persons handling concentrate are recommended to wear:

- Protective eyewear
- Chemical resistant gloves made of neoprene, nitrile or natural rubber

**USER SAFETY RECOMMENDATIONS:** Users should wash hands before eating, drinking, chewing gum, using tobacco, or using the toilet. Remove clothing immediately if the product gets inside. Wash thoroughly and put on clean clothing. Remove PPE after handling this product. Wash the outside of the gloves before removing.

### FIRST AID

<b>IF IN EYES</b>	<ul style="list-style-type: none"><li>• Hold eye open and rinse slowly and gently with water for 15-20 minutes.</li><li>• Remove contact lenses, if present, after the first 5 minutes, then continue rinsing eye.</li><li>• Call a physician if irritation persists.</li></ul>
<b>IF ON SKIN</b>	<ul style="list-style-type: none"><li>• Wash exposed area thoroughly with soap and water.</li></ul>
<b>IF INHALED</b>	<ul style="list-style-type: none"><li>• Move exposed person(s) to fresh air.</li><li>• If breathing problems persist, get medical attention.</li></ul>
<b>IF INGESTED</b>	<ul style="list-style-type: none"><li>• Rinse mouth out with water.</li><li>• Do not induce vomiting.</li><li>• Obtain medical attention if feeling sick or nauseous.</li></ul>
Seek medical attention if necessary.	

**PHYSICAL AND CHEMICAL HAZARDS:** Do not use, pour, spill or store near heat or open flame. Store only in original container.

### DIRECTIONS FOR USE

**READ ENTIRE LABEL. USE IN ACCORDANCE WITH LABEL INSTRUCTIONS.**

When using this product as a space spray in food processing plants, remove or cover foods during treatment. Do not apply as a space spray while food processing is underway. Food processing surfaces and equipment must be covered during treatment or cleaned with an effective detergent and rinsed with potable water before reuse. Food processing operations may continue when this product is applied as a surface spray with care and in accordance with the directions and precautions given below.

Maintain agitation in all spray systems. Essentria<sup>®</sup> IC-3 Insect Concentrate is intended for use in and around buildings and structures as well as modes of transport.

**INDOOR USE AREAS:** Includes, but is not limited to, apartment buildings, bakeries, beverage plants, bottling facilities, breweries, cafeterias, candy plants, canneries, cereal processing and manufacturing plants, dairy barns, poultry facilities, flour mills, food processing plants, frozen food plants, homes, hospitals, hotels, houses, industrial buildings, kennels, kitchens, laboratories, manufacturing facilities, mausoleums, meat processing and packaging plants, meat and vegetable canneries, motels, nursing homes, office buildings, restaurants, schools, stores, supermarkets, warehouses and similar structures.

**OUTDOOR AREAS:** Includes, but is not limited to, building foundations, dairy facilities, drive-in restaurants, drive-in theaters, golf courses, parks, playgrounds, poultry houses, recreational areas, schools, urban areas, lawns, landscape areas, trees, turf and zoos.



FIRST AID	
HAVE LABEL WITH YOU WHEN OBTAINING TREATMENT ADVICE	
If Swallowed	<ul style="list-style-type: none"><li>• Call a poison control center, doctor, or 1-877-854-2494 immediately for treatment advice.</li><li>• Have a person sip a glass of water if able to swallow.</li><li>• Do not induce vomiting unless told to do so by the poison control center or doctor.</li></ul>
If On Skin	<ul style="list-style-type: none"><li>• Take off contaminated clothing.</li><li>• Rinse skin immediately with plenty of water for 15-20 minutes.</li><li>• Call a poison control center, doctor for treatment advice.</li></ul>
If in Eyes	<ul style="list-style-type: none"><li>• Hold eye open and rinse slowly and gently with water for 15-20 minutes.</li><li>• Remove contact lenses, if present, after the first 5 minutes, then continue rinsing eye.</li><li>• Call a poison control center, doctor, or 1-877-854-2494 immediately for treatment advice.</li></ul>

**NOTE TO PHYSICIAN**

If swallowed, this material may reduce the clotting ability of the blood and cause bleeding. If ingested, administer Vitamin K<sub>1</sub> intramuscularly or orally. Vitamin K<sub>1</sub> is antidotal at doses of 10-20 mg (not mg/kg). Repeat as necessary based on monitoring of prothrombin times.

**TREATMENT FOR PET POISONING**

If animal eats bait, call veterinarian or 1-877-854-2494 at once.

**NOTE TO VETERINARIAN**

**Anticoagulant Brodifacoum:** For animals ingesting bait and/or showing poisoning signs (bleeding or elevated prothrombin times), give Vitamin K<sub>1</sub> at doses of 2-5 mg/kg. If needed, check prothrombin times every 3 days until values return to normal (up to 30 days). In severe cases, blood transfusions may be needed.

**DIRECTIONS FOR USE**

It is a violation of Federal law to use this product in a manner inconsistent with its labeling. **READ THIS LABEL.** Read the entire label and follow all use directions and use precautions. Use only for the sites, pests, and application methods described on this label.

**IMPORTANT:** Do not expose children, pets, or nontarget animals to rodenticides. To help to prevent exposure:

1. Store unused product out of reach of children and pets.
2. Apply bait in locations out of reach of children, pets, domestic animals and nontarget wildlife, or in tamper-resistant bait stations. These stations must be resistant to destruction by dogs and by children under six years of age, and must be used in a manner that prevents such children from reaching into bait compartments and obtaining bait. If bait can be shaken from bait stations when they are lifted, units must be secured or otherwise immobilized. Stronger bait stations are needed in areas open to hoolid livestock, raccoons, bears, or other potentially destructive animals, or in areas prone to vandalism.
3. Dispose of product container and unused, spoiled, or unconsumed bait as specified on this label.

**Bait stations are mandatory for outdoor, above-ground use. Tamper-resistant bait stations must be used wherever children, pets, non-target mammals, or birds may have access to the bait placement location.**

**USE RESTRICTIONS:** This product may only be used to control the following rodent pests in and around man-made structures: House mouse (*Mus musculus*), Norway rat (*Rattus norvegicus*), Roof rat (*Rattus rattus*), Cotton rat (*Sigmodon hispidus*), Eastern harvest mouse (*Reithrodontomys humuli*), Golden mouse (*Callospermops*), Polynesian rat (*Rattus exulans*), Meadow vole (*Microtus pennsylvanicus*), White-throated woodrat (*Neotoma albigula*), Southern plains woodrat (*Neotoma micropus*), and Mexican woodrat (*Neotoma mexicana*). This product must be used in and within 100 feet of man-made structures constructed in a manner so as to be vulnerable to commercial rodent infestations and/or to harboring or attracting rodent infestations. Examples of such structures include homes and other permanent or temporary residences, food processing facilities, industrial and commercial buildings, trash receptacles, agricultural and public buildings, transport vehicles (ships, trains, aircraft), docks and port or terminal buildings and related structures around and associated with these sites. Fence and perimeter baiting, beyond 100 feet from a structure as defined above, is prohibited. This product must not be applied directly to food or feed crops.

Borrow baiting with FINAL All-Weather Bait is prohibited.  
587FB-6

FINAL<sup>®</sup>

ALL-WEATHER BLOX<sup>™</sup>

KILLS RATS, MICE & MEADOW VOLE<sup>\*</sup>

**Kills Warfarin Resistant Norway Rats And House Mice**

**Moisture Resistant • Mold Resistant**

Norway rats, roof rats, and house mice may consume a lethal dose in one night's feeding with first dead rodents appearing four or five days after feeding begins.

**ACTIVE INGREDIENT:**  
Brodifacoum (CAS #56073-10-0) ..... 0.005%  
**OTHER INGREDIENTS:** ..... 99.995%  
**TOTAL** ..... 100.000%  
\*Contains Denatonium Benzoate

**KEEP OUT OF REACH OF CHILDREN**

**CAUTION**

See side panels for First Aid and additional precautionary statements.

**STORAGE AND DISPOSAL**

Do not contaminate water, food or feed by storage or disposal.

**Pesticide Storage:** Store only in original container in a cool, dry place inaccessible to children and pets. Keep containers closed and away from other chemicals.

**Pesticide Disposal:** Dispose of wastes resulting from the use of this product in trash or at an approved waste disposal facility.

**Container Handling:** Nonrefillable container. Do not reuse or refill this container. (Plastic) Offer for recycling or reconditioning or puncture and dispose of in a sanitary landfill, or by incineration. In most states, burning is not allowed.

**WARRANTY:** To the extent consistent with applicable law, seller makes no warranty, expressed or implied, concerning the use of this product other than indicated on the label. Buyer assumes all risk of use and/or handling of this material when such use and/or handling is contrary to label instructions.

**NET WEIGHT: 18 lbs (8.2 kg)**

EPA REG. NO.: 12455-89      EPA EST. NO.: 12455-WI-1

Manufactured by:

**Bell**  
LABORATORIES, INC.

3699 Kinsman Blvd.  
Madison, WI 53704 U.S.A.  
www.belllabs.com

**MADE IN USA**

**DIRECTIONS FOR USE** (Continued from other panel)

This product may also be used in alleys and sewers. Do not place near or inside ventilation duct openings. Do not contaminate water, food, feedstuffs, food or feed handling equipment, or milk or meat handling equipment or surfaces that come into direct contact with food. Do not broadcast bait. When used in USDA inspected facilities, this product must be applied in tamper-resistant bait stations.

Do not sell this product in individual containers holding less than 16 pounds of bait.

**SELECTION OF TREATMENT AREAS:** Determine areas where rats, mice, or meadow voles<sup>\*</sup> may find and consume the bait. Generally, these areas are along walls, by grained openings, in corners and concealed places, between floors and walls, or in locations where rats, mice, or meadow voles<sup>\*</sup>, or their signs have been seen. Protect bait from rain and snow. Remove as much alternative food as possible.

**APPLICATION DIRECTIONS:**

**RATS:** Place 5 to 22 blocks (at intervals of 15 to 30 feet) per placement in infested areas. Maintain an uninterrupted supply of fresh bait for at least 10 days or until signs of rat activity cease.

For use in sewers, thread wire through block and securely attach to a stationary structure such as the bottom step of a manhole ladder or a sewer grate. Allow just enough wire for the block to rest on manhole benching. If benching is not present, suspend block a few inches above the high water mark or secure block on a board supported by opposing steps of the ladder. Securing block in this manner will prevent removal by rats or water. Use at least 15 blocks per manhole. Maintain an uninterrupted supply of fresh bait for at least 10 days or until signs of rat activity cease.

**MICE AND MEADOW VOLE<sup>\*</sup>:** Place 1 block per placement. Space placements at 8- to 12-foot intervals in infested areas. Two blocks may be needed at points of very high activity. Maintain an uninterrupted supply of fresh bait for at least 15 days or until signs of mouse or meadow vole<sup>\*</sup> activity cease.

**FOLLOW-UP:** Replace contaminated or spoiled bait immediately. Wearing gloves, collect and dispose of all dead, exposed animals and leftover bait. To prevent reinfestation, limit sources of rodent food, water, and harborage as much as possible. If reinfestation does occur, repeat treatment. Where a continuous source of infestation is present, establish permanent bait stations and replenish as needed.

**PRECAUTIONARY STATEMENTS**

**Hazards to Humans and Domestic Animals**

**CAUTION:** Harmful if swallowed. Causes moderate eye irritation. Keep away from children, domestic animals and pets. Do not get in eyes or on clothing.

All handlers (including applicators) must wear shoes plus socks, and gloves. Any person who retrieves carcasses or unused bait following application of this product must wear gloves.

**User Safety Requirements**

Follow manufacturer's instruction for cleaning/maintaining PPE. If no such instructions for washables, use detergent and hot water. Keep and wash PPE separately from other laundry. Remove PPE immediately after handling this product. Wash the outside of gloves before removing. As soon as possible, wash hands thoroughly after applying bait and before eating, drinking, chewing gum, using tobacco or using the toilet and change into clean clothing.

**ENVIRONMENTAL HAZARDS**

This product is extremely toxic to mammals and birds. Dogs, cats and other predatory and scavenging mammals and birds might be poisoned if they feed upon animals that have eaten this bait. This pesticide is toxic to fish. Do not apply directly to water, or to areas where surface water is present or to intertidal areas below the mean high water mark. Runoff also may be hazardous to aquatic organisms in water adjacent to treated areas. Do not contaminate water when disposing of equipment wash water or rinsate.

**\*Not permitted for use against the following species in California: Cotton rat, Eastern harvest mouse, Golden mouse, Polynesian rat, Meadow vole, White-throated woodrat, Southern plains woodrat, and Mexican woodrat.**

100915108-15      Product Code: FB1018



**PRECAUTIONARY STATEMENTS**  
**Hazard to Humans and Domestic Animals**

**CAUTION:**

Harmful if swallowed or absorbed through the skin. Causes moderate eye irritation. Avoid contact with eyes, skin or clothing. Keep away from children, domestic animals and pets. All handlers (including applicators) must wear long-sleeved shirt, long pants, shoes, socks, and waterproof gloves. Any person who retrieves carcasses or unused bait following application of this product must wear waterproof gloves.

**User Safety Requirements:**

Follow manufacturer's instructions for cleaning/maintaining PPE. If no such instructions for washables, use detergent and hot water. Keep and wash PPE separately from other laundry. Remove PPE immediately after handling this product. Wash the outside of gloves before removing. As soon as possible, wash hands thoroughly after applying bait and before eating, drinking, chewing gum, using tobacco or using the toilet, and change into clean clothing.

**FIRST AID** Have this label with you when obtaining treatment advice.

**If swallowed:** Call a poison control center or doctor immediately for treatment advice. Have person sip a glass of water if able to swallow. Do not induce vomiting unless told to do so by the poison control center or doctor.

**If in eyes:** Hold eye open and rinse slowly and gently with water for 15-20 minutes. Remove contact lenses, if present, after the first 5 minutes, then continue rinsing eye. Call a poison control center or doctor immediately for treatment advice.

**If on skin or clothing:** Take off contaminated clothing. Rinse skin with plenty of cool water for 15-20 minutes. Call a poison control center or doctor immediately for treatment advice.

**TREATMENT FOR PET POISONING:** If animal eats bait, call veterinarian at once.

**NOTE TO PHYSICIAN OR VETERINARIAN:** Contains the anticoagulant difethialone. If swallowed, this material may reduce the clotting ability of blood and cause bleeding. For humans or animals ingesting bait and/or showing obvious poisoning symptoms (bleeding or prolonged prothrombin times), give Vitamin K<sub>1</sub> intramuscularly or orally. Also for pets, if needed, check prothrombin time every 3 days until values return to normal (up to 30 days). In severe cases, blood transfusions may be needed.

**ENVIRONMENTAL HAZARDS:** This product is extremely toxic to mammals and birds. Dogs, cats and other predatory and scavenging mammals and birds might be poisoned if they feed upon animals that have eaten this bait. Do not apply directly to water, or to areas where surface water is present or to intertidal areas below the mean high water mark. Do not contaminate water when disposing of equipment wash water or rinsate.

**STORAGE AND DISPOSAL**

Do not contaminate water, food or feed by storage or disposal.

**Pesticide Storage:** Store in original container in a cool, dry place inaccessible to children and pets.

**Pesticide Disposal:** Wastes resulting from the use of this product may be disposed of in trash or at an approved waste disposal facility.

**Container Handling:** Nonrefillable container. Do not reuse or refill this container. Completely empty container, then offer for recycling or reconditioning, or puncture and dispose of in a sanitary landfill.

**WARRANTY:** To the extent consistent with applicable law, seller makes no warranty, expressed or implied, concerning the use of this product other than indicated on the label. Buyer assumes all risk of use and/or handling of this material when such use and/or handling is contrary to label instructions.

EPA Reg. No. 7173-258  
EPA Est. No. 7173-WI-1

# FIRST STRIKE

## SOFT BAIT

**FOR INDOOR AND OUTDOOR USE**  
**KILLS NORWAY RATS, ROOF RATS, HOUSE MICE**  
**AND WARFARIN-RESISTANT HOUSE MICE**  
**NORWAY RATS AND HOUSE MICE MAY CONSUME**  
**A LETHAL DOSE IN ONE NIGHT'S FEEDING**  
**WITH FIRST DEAD RODENTS APPEARING**  
**FOUR OR FIVE DAYS AFTER FEEDING BEGINS**

Active Ingredient: difethialone	0.0025%
Inert Ingredients	99.9975%
Total	100.0000%

**KEEP OUT OF REACH OF CHILDREN**  
**CAUTION** See side panel for additional precautionary statements.

**LIPHATECH®**  
Liphatech, Inc.  
3600 W. Elm Street  
Milwaukee, WI 53209  
(800) 351-1476

### DIRECTIONS FOR USE

It is a violation of Federal law to use this product in a manner inconsistent with its labeling. **READ THIS LABEL** and follow all use directions and precautions. Use only for the sites, pests, and application methods described on this label.

**IMPORTANT:** Do not expose children, pets or other nontarget animals to rodenticides. To help prevent accidents:

1. Store product not in use in a location out of reach of children and pets.
2. Apply bait in locations out of reach of children, pets, domestic animals, and nontarget wildlife, or in tamper-resistant bait stations. These stations must be resistant to destruction by dogs and children under six years of age, and must be used in a manner that prevents such children from reaching into bait compartments and obtaining bait. If bait can be shaken from stations when they are filled, units must be secured or otherwise immobilized. Even stronger bait stations are needed in areas open to hooled livestock, raccoons, bears, other potentially destructive animals, or in areas prone to vandalism.
3. Dispose of product container, unused, spoiled, and unconsumed bait as specified on this label.

**Note:** Bait stations are mandatory for outdoor, above-ground use. Tamper-resistant bait stations must be used if children, pets, non-target mammals, or birds may access the bait.

**USE RESTRICTIONS:** This product can only be used to control Norway rats, roof rats and house mice in and within 100 feet of man-made structures constructed in a manner so as to be vulnerable to commensal rodent invasions and/or to harboring or attracting rodent infestations. Examples of such structures include homes and other permanent or temporary residences, food processing facilities, industrial and commercial buildings, trash receptacles, agricultural and public buildings, transport vehicles (ships, trains, aircraft), docks and port or terminal buildings, and related structures around and associated with these sites. Fence and perimeter baiting beyond 100 feet from a structure, as defined above, is prohibited. Do not sell this product in individual containers holding less than 16 pounds of bait. Do not place near or inside ventilation duct openings. Do not contaminate water, food, feedstuffs, food or feed handling equipment, or milk or meat handling equipment. Do not apply directly to food or feed crops. Do not broadcast bait. Burrow baiting with this product is prohibited.

**Selection of Treatment Areas:** Determine areas where rats and/or house mice will most likely find and consume bait. Generally, these are along walls, by gnawed openings, in corners and concealed places, between floors or walls, beside burrows, or in locations where rats and/or house mice or their signs have been observed. Remove as much alternative food as possible.

**APPLICATION DIRECTIONS:** Each pouch contains 0.35 oz. (10g). **House Mice:** Apply 1 pouch per placement, usually spaced 8 to 12 feet apart. Up to 4 pouches may be needed at points of very high house mouse activity. Maintain a constant supply of fresh bait for 15 days or until signs of house mouse activity cease.

**Rats:** Apply 9 to 43 pouches per placement, usually spaced 15 to 30 feet apart. Maintain a constant supply of fresh bait for 10 days or until signs of rat activity cease.

Bait may be removed from pouch and placed in a feeding device that secures the unwrapped bait in a bait station. Discard empty wrapper in the trash.

**Follow-up:** Replace contaminated or spoiled bait immediately. Wearing waterproof gloves, collect and dispose of all visible dead animals and leftover bait, as well as any bait that has become accessible to non-target animals. To discourage reinfestation, limit sources of rodent food, water and harborage as much as possible. If reinfestation does occur, repeat treatment. For a continuous infestation, set up permanent bait stations and replenish bait as needed.

(021414)





# Gentrol®

## IGR Concentrate

with Gentrol® Insect Growth Regulator

- CONTROLS COCKROACHES, DRAIN AND FRUIT FLIES, BEDBUGS, AND STORED PRODUCT PEST POPULATIONS
- USE IN FOOD AREAS OF FOOD HANDLING ESTABLISHMENTS
- FOR FOGGING IN FOOD HANDLING ESTABLISHMENTS
- CONTINUOUS PROTECTION FOR 4 MONTHS

## SPECIMEN LABEL

### ACTIVE INGREDIENTS:

(S)-Hydroprene (CAS #65733-18-8)

9%

### OTHER INGREDIENTS\*:

91%

Total

100%

\*Contains petroleum distillates

EPA Reg No. 2724-351

KEEP OUT OF REACH OF CHILDREN

### CAUTION

SEE ADDITIONAL PRECAUTIONARY STATEMENTS

### PRECAUTIONARY STATEMENTS

### HAZARDS TO HUMANS AND

### DOMESTIC ANIMALS – CAUTION

Harmful if swallowed or absorbed through skin. Causes moderate eye irritation. Avoid contact with eyes, skin, or clothing. Wash thoroughly with soap and water after handling.

### FIRST AID

Call a poison control center or doctor immediately for treatment advice.

#### If swallowed

- Immediately call a poison control center or doctor.
- Do not induce vomiting unless told to do so by a poison control center or doctor.
- Do not give any liquid to the person. Do not give anything by mouth to an unconscious person.

If in eyes	• Hold eye open and rinse slowly and gently with water for 15-20 minutes.
	• Remove contact lenses, if present, after the first 5 minutes. Then continue rinsing eye.
If on skin or clothing	• Take off contaminated clothing.
	• Rinse skin immediately with plenty of water for 15-20 minutes.
If inhaled	• Move person to fresh air.
	• If person is not breathing, call 911 or an ambulance, then give artificial respiration, preferably by mouth-to-mouth, if possible.

Have the product container or label with you when calling a poison control center or doctor, or going for treatment. You may also contact 1-800-248-7763 for emergency medical treatment information.

**NOTE TO PHYSICIAN:** Contains petroleum distillates. Vomiting may cause aspiration pneumonia.

### PHYSICAL OR CHEMICAL HAZARDS

Do not use this product in or on electrical portions of equipment due to the possibility of shock hazard.

### DIRECTIONS FOR USE

It is a violation of Federal Law to use this product in a manner inconsistent with its labeling.

### GENERAL INFORMATION

GENTROL®, an Insect Growth Regulator (IGR), is a synthetic, juvenile hormone "look-alike" which disrupts the normal growth development of cockroaches, drain flies, fruit flies, bedbugs, and stored product pests (examples of these pests include Indian meal moths,



# Gentrol<sup>®</sup> Point Source<sup>®</sup>

## Roach Control Device

- AFFECTS ROACHES AND STORED PRODUCT PEST WITHOUT DIRECT CONTACT WITH THE DEVICE
- REDUCES ROACH AND STORED PRODUCT PEST POPULATIONS IN A WAY CONVENTIONAL INSECTICIDES CAN'T
- LABELED FOR USE IN FOOD HANDLING ESTABLISHMENTS

## SPECIMEN LABEL

### ACTIVE INGREDIENT:

(S)-Hydroprene (CAS #65733-18-8) ..... 90.6%

OTHER INGREDIENTS: ..... 9.4%

Total ..... 100.0%

EPA Reg No. 2724-469

KEEP OUT OF REACH OF CHILDREN

**CAUTION**

See additional precautionary statements.

### DIRECTIONS FOR USE

It is a violation of Federal Law to use this product in a manner inconsistent with its labeling.

The active ingredient in this special roach and Stored Products Pests (SPP - red, confused flour, and merchant beetles) control product is GENTROL<sup>®</sup> insect growth regulator - a biorational insecticide similar to insect growth hormones that occur naturally in roaches and SPP. GENTROL<sup>®</sup> is unique in that it controls roach and SPP populations by inhibiting reproduction and adult emergence. One to two weeks after application, you will begin to see roaches with crinkled wings, showing the initial effects of GENTROL<sup>®</sup>. These roaches cannot reproduce. Because immature roaches are prevented from developing into reproductive adults, this product effectively breaks the roach life cycle. GENTROL<sup>®</sup> prevents SPP from becoming adults thus breaking the life cycle. By inhibiting reproduction and adult emergence, GENTROL POINT SOURCE<sup>®</sup> Roach Control Device (GENTROL POINT SOURCE<sup>®</sup>), by itself, will control cockroach and SPP populations over time. For faster results, use GENTROL POINT SOURCE<sup>®</sup> in conjunction with EPA approved products that kill adult roaches and SPP. Roach and SPP populations are difficult to control because they reproduce so rapidly. However, when a conventional insecticide designed to kill adult roaches or

SPP does not provide 100% elimination, GENTROL POINT SOURCE<sup>®</sup> works to prevent survivors from re-establishing the population.

Once GENTROL<sup>®</sup> is released, the active ingredient moves from the GENTROL POINT SOURCE<sup>®</sup> device into a localized area. Roaches and SPP do not have to come into contact with the GENTROL POINT SOURCE<sup>®</sup> device to be affected (See Figure A).

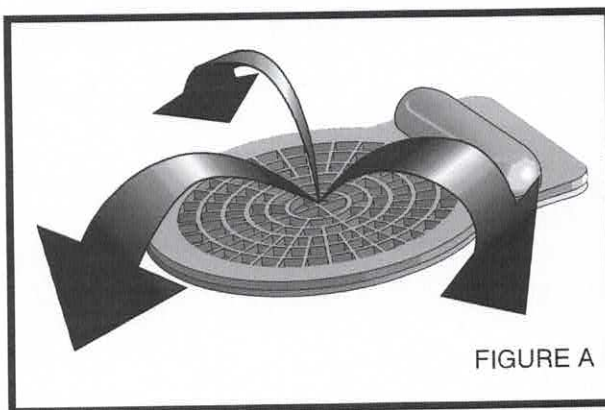

FIGURE A

Use GENTROL POINT SOURCE<sup>®</sup> in buildings and modes of transportation. Permitted sites of application include restaurants, homes, hotels, kitchens, laboratories, apartment buildings, day care centers, machinery, equipment, greenhouses, hospitals, mausoleums, nursing homes, office buildings, schools, and warehouses. GENTROL POINT SOURCE<sup>®</sup> is also intended to be used in various modes of transportation including but not limited to aircraft, buses, trucks, trailers, rail cars, and marine vessels.

### FOOD HANDLING ESTABLISHMENTS

GENTROL POINT SOURCE<sup>®</sup> may be used in areas where food is handled or processed. Placements include areas for receiving, storage, packing, edible waste storage,



Treats up to 1000 sq ft per Pound

# InTice<sup>10</sup>

## perimeter bait

**Kills Roaches, Crickets, Mole Crickets, Sowbugs, Pillbugs, Earwigs, Silverfish, Millipedes, Snails, Slugs and Ants\***

\*Except Pharaoh Ants, Fire Ants, Harvester Ants

**For Indoor, Outdoor, & Turf Uses  
Mold & Moisture Resistant  
Ready-to-Use Bait**

Active Ingredient: Orthoboric Acid .....10%  
Other Ingredients:.....90%  
Total:.....100%

### DIRECTIONS FOR USE

It is a violation of Federal law to use this product in a manner inconsistent with its labeling.

**Use Restrictions:** In food areas of restaurants, residential, health care, educational, daycare, agricultural buildings, animal rearing and handling establishments, food handling and food processing establishments, this product may only be applied as a crack and crevice treatment. Any product remaining outside of cracks and crevices must be cleaned up and removed.

**Use Sites:** In and around residential, multi-family, commercial, industrial, municipal, institutional, research, recreational, health care, educational, daycare, hospitality and agricultural buildings and other man-made structures, garages, home greenhouses, landscape beds, transport vehicles, sewers, animal rearing and handling establishments and food handling and food processing establishments. Turf sites include lawns, ornamental turf, parks, playing fields, right-of-ways, and golf courses.

### Outdoor Application

Apply bait at a rate of 1 lb (about 3 cups) per 1000 square feet. Apply in a band from two up to four feet wide around the perimeter of buildings. Also apply around exterior light fixtures and along the edges of sidewalks, patios and driveways and under decks. Apply bait early in the season in areas likely to be infested, such as mulch beds, flowerbeds, fruit and vegetable gardens, compost heaps, wood piles, and around trees, stumps and trash areas. The bait may also be sprinkled in and around rodent bait stations to control insects that harbor in these stations. When treating for ants, apply 1/2 to 1 oz of bait around ant mounds and sprinkle along foraging trails. For ants, pay particular attention to harborage areas and apply bait around trees and stumps, in tree cavities, in and around firewood piles, around landscaping stones and in mulch beds. Bait may also be applied in insect bait stations. Reapply bait after one week if infestation is still present. In home greenhouses, apply bait at a rate of 3 oz (2/3 cups) per 100 sq ft on and under benches. Do not apply bait directly in flats or pots. Reapply as needed.

**For Carpenter Ants:** Evenly apply bait at a rate of 14 oz by weight (3 cups) per 100 sq ft. Apply in a band not to exceed one foot in width around trees and stumps, firewood piles, structure foundations and other potential nest sites. The bait may also be applied in tree cavities and firewood piles, and under porches and decks. Do not apply more than 2 lbs per 1000 sq ft of total site area, or 90 lbs per acre.

**Sewer Application:** Apply bait along ledges inside sewers and around manhole covers.

### Indoor Application

Apply bait only in areas inaccessible to children and pets, or in tamper-resistant bait stations. Apply bait at a rate of 3 oz (2/3 cup) per 100 square feet. Using a hand shaker or duster, apply bait in attics, crawl spaces, trash closets, utility closets, dropped ceilings, on dirt or gravel cellar floors, under and behind appliances and vending machines, in wall voids and voids under and behind cabinets, sinks and tubs, in drawer wells, garbage chutes, pipe chases, elevator pits, around drains, around electrical conduits and in cracks and crevices where insects may harbor. For crack and crevice treatments, use a duster and apply 1 to 3 puffs per linear foot based on level of infestation. Focus application in areas where insects or their signs are seen. Reapply bait after one week if infestation is still present. A power duster may be used to apply bait in appropriate areas, such as attics and crawlspaces. The duster manufacturer's recommendations for settings should be followed.

### Application tips for certain sites follow:

1. In attics, be sure to get bait near the eaves and vent pipes where insects often first enter, as well as around any pipes or potential access points between the attic and the main structure. Attics

## KEEP OUT OF REACH OF CHILDREN CAUTION

### PRECAUTIONARY STATEMENTS

Hazards to Humans and Domestic Animals:

CAUTION: Causes moderate eye irritation. Avoid contact with eyes or clothing. Wash hands before eating, drinking, chewing gum, using tobacco or using the toilet. In the State of California: Personal Protective Equipment (PPE) Applicators and handlers must wear: shoes plus socks.

### First Aid

If in Eyes: Hold eye open and rinse slowly and gently with water for 15-20 minutes.

Remove contact lenses, if present, after the first five minutes, then continue rinsing eye.

Call a poison control center or doctor for treatment advice.

If on Skin or Clothing: Take off contaminated clothing. Rinse skin immediately with plenty of water for 15-20 minutes. Call a poison control center or doctor for treatment advice.

Have the product or label with you when calling a Poison Control Center or doctor or going for treatment. In case of emergency, for additional information call 800 858 7378.

**Environmental Hazards:** Do not apply directly to water; to areas where surface water is present or to intertidal areas below the mean high-water mark. Do not contaminate water when disposing of equipment washwaters or rinsate.

EPA Reg. No.: 73079-6

EPA Est. No.: 73079-MO-1

Net Contents: 1, 4, 10, 40 lbs



should have proper ventilation to insure that no food odor from the bait seeps into the living area, particularly in hot weather. If in doubt, apply the product in a manner such that it can be easily removed.

2. When treating cabinetry areas, if there is no gap between the lower cabinets and the kickplate, then small holes can be drilled to access the voids. Escutcheon plates around pipes can also be pulled back to allow access to voids.

3. The bottom drawers in kitchen and bathroom cabinets can be removed and bait dusted into drawer wells. Do not leave any bait exposed when drawers are replaced.

4. Electrical switch plate covers can be removed to allow access to voids, but bait must not be applied directly in electrical boxes.

5. If there are cracks between baseboards, cabinets, doorframes, hinges, counters or trim, and walls, these cracks can be lightly dusted with bait. If practical, these areas can be sealed once insect problems have been eliminated, to help prevent future problems.

6. Insects need moisture, so kitchen and bath areas and areas immediately surrounding them, and any other damp areas should be carefully inspected and treated if necessary. As a separate matter from the use of this product, it is advisable to fix any leaks to minimize structural damage and odors, and to prevent potential chronic insect problems.

To help prevent insect problems from developing in homes and buildings, a preventative program is recommended. Once per quarter, apply bait in a band around the outside building perimeter. Once per year, apply bait in attics and crawlspaces. Follow Indoor/Outdoor Application Directions above.

### Food Processing and Handling Establishment Application, including Federally-

**Inspected Meat and Poultry Plants:** Follow instructions for other sites as appropriate. In food areas, only apply bait in cracks, crevices, and other inaccessible areas. Do not contaminate food and feedstuffs. Never apply bait directly to a surface where food is stored, prepared or served. Any bait that is left visible after treatment must be swept into cracks and crevices or removed.

### Turf Application

Apply bait evenly over the affected area at a rate of 1 lb per 1000 sq ft or 45 lbs per acre. Do not water the bait in. For mole cricket treatments, results will be best if the area is irrigated prior to bait treatment. Mole crickets typically come to the surface to feed in the evening.

### Storage and Disposal

#### For 10 lb and 40 lb containers:

Do not contaminate water, food or feed by storage or disposal.

**Storage:** Store in a dry place. Do not store where children or animals may gain access.

**Disposal: If empty:** Non-refillable container. Do not reuse or refill this container. Place in trash or offer for recycling if available. **If partly filled:** Call your local solid waste agency or 1-800-CLEANUP which is managed as a public-private partnership.

#### Or, for 1 lb and 4 lb containers:

This storage/application container may be refilled by the end-user of the product. Refill only with InTice 10 Perimeter Bait.

**Disposal: If empty:** Non-refillable container. Do not reuse or refill this container. Place in trash or offer for recycling if available. **If partly filled:** Call your local solid waste agency or 1-800-CLEANUP which is managed as a public-private partnership.

Green Zone is not a third party certification.



# InTice<sup>Smart</sup> ant gel<sup>TM</sup>

**No Drip Formula • Odorless Formula  
For Indoor and Outdoor Use**

Active Ingredient: Sodium Tetraborate Decahydrate .....5.0%  
Other Ingredients:.....95.0%  
Total:.....100.0%

**CONTROLS:** Ants (Including, Acrobat, Allegheny, Argentine, Bigheaded, Cornfield, Crazy, Ghost, Little Black, Odorous House, Pavement, Pharaoh, Pyramid, Whitefooted, Thief and Honey). (Except Carpenter Ants, Fire Ants, and Harvester Ants).

**FOR USE IN AND AROUND:** Commercial, Industrial and Residential Buildings Including Apartments, Garages, Food Storage Areas, Homes, Hospitals and Nursing Homes, Hotels, Motels, Office Buildings, Restaurants and Other Food Handling Establishments, Schools, Supermarkets, Transportation Equipment (Buses, Boats, Ships, Trains, Planes), Utilities and Warehouses.

EPA Reg. No.: 73079-9  
EPA Est. No.: 73079-MO-1  
Net Contents: 1.5 oz (42 g) syringe

## KEEP OUT OF REACH OF CHILDREN CAUTION

### PRECAUTIONARY STATEMENTS

**Hazards to Humans and Domestic Animals: CAUTION:** Harmful if absorbed through the skin. Causes moderate eye irritation. Avoid contact with skin, eyes or clothing. Wash hands before eating, drinking, chewing gum, using tobacco or using the toilet.

**First Aid: If Swallowed:** Call a poison control center or doctor immediately for treatment advice. Have person sip a glass of water if able to swallow. Do not induce vomiting unless told to do so by the poison control center or doctor. Do not give anything by mouth to an unconscious person.

**If in eyes:** Hold eye open and rinse slowly and gently with water for 15-20 minutes. Remove contact lenses, if present, after the first five minutes, then continue rinsing eye. Call a poison control center or doctor for treatment.

**If on Skin or Clothing:** Take off contaminated clothing. Rinse skin with plenty of water for 15-20 minutes. Call a poison control center or doctor for treatment advice.

Have the product container or label with you when calling a Poison Control Center or doctor or going for treatment. You may also call 1-800-858-7378 for emergency medical treatment information.

### DIRECTIONS FOR USE

It is a violation of Federal law to use this product in a manner inconsistent with its labeling.

**Use Restrictions:** In edible product areas of food handling establishments, restaurants or other areas where food is commercially prepared or processed, or in serving areas when food is exposed, this product may only be applied as a crack and crevice treatment. Any product remaining outside of cracks and crevices must be cleaned up and removed.

#### Indoor Use

Apply gel indoors in areas where ants are seen, including areas behind the refrigerator, stove, around water pipes, in cracks and crevices on window and door sills. Renew bait as needed. Apply only in areas inaccessible to children and pets.

#### Outdoor Use

**Environmental Hazards:** Do not apply directly to water, or to areas where surface water is present or to intertidal areas below the mean high-water mark. Do not contaminate water when disposing of equipment washwaters or rinsate.

Apply small, pea-sized bait placements where ants congregate or

are seen entering the building. Bait near or in cracks, crevices or void spaces around windows, door jams and sills, eaves, patios, garages, under stairwells, and crawl spaces. Other areas where ants travel, hide or nest may also be baited (i.e. fences, trees, tree holes and around concrete slabs and asphalt covered areas). Reapply bait as needed.

#### Storage and Disposal

**Storage:** Store in a cool dry place. Do not store where children or animals may gain access.

**Disposal: If Empty:** Do not reuse this container. Place in trash or offer for recycling if available. **If Partly Filled:** Call your local solid waste agency or **1-800-CLEANUP** which is managed as a public-private partnership.

#### Warranty Limitations and Disclaimer

Seller makes no warranty expressed or implied, concerning the use of this product other than as indicated on the label. Buyer accepts this material subject to these terms, and assumes all risk of usage and handling except when used or handled in accordance with this label. There are no expressed or implied warranties of merchantability or fitness for any particular purpose, except as specifically stated herein. To the extent consistent with applicable law, the manufacturer shall not be liable for any consequential damages based on the use of the product.

Manufactured by:

**Rockwell Labs Ltd**  
creating the future of pest control

North Kansas City, MO 64116

Toll Free: 866 788 4101 • www.rockwelllabs.com

07/2009



# InTice<sup>TM</sup> Gelanimo<sup>TM</sup>

## ant bait

**Kills Common Household Ants\***

**Rigid Gel Formula**

**Large Numbers of Ants Can Feed at Once**

**High Moisture Bait**

**No Drips or Spills**

**Patent Pending**

Active Ingredient: Sodium Tetraborate Decahydrate (borax).....3.0%  
Other Ingredients:.....97.0%  
Total:.....100.0%

## KEEP OUT OF REACH OF CHILDREN CAUTION

InTice<sup>TM</sup> Gelanimo<sup>TM</sup> is a patent pending, "rigid gel" formulation (similar to gelatin). The rigid gel contains a high moisture content yet remains rigid at temperatures up to 130 °F. Since ants can walk on top of the bait, more ants can feed at one time.

EPA Reg. No.: 73079-8  
EPA Est. No.: 73079-MO-1  
Net Contents: 5 x 35 g Syringes  
& 12 x 4 oz Cups



### DIRECTIONS FOR USE

It is a violation of Federal law to use this product in a manner inconsistent with its labeling.

**Use Restrictions:** In edible product areas of food handling establishments, restaurants or other areas where food is commercially prepared or processed, or in serving areas when food is exposed, this product may only be applied as a crack and crevice treatment. Any product remaining outside of cracks and crevices must be cleaned up and removed.

**\*Kills: Ants, (except Carpenter Ants, Fire Ants and Harvester ants)**

**For Use in and Around:** Homes, hospitals, restaurants, apartments, grocery stores, institutional buildings, schools, cafeterias, warehouses, storage areas, food processing plants, mobile homes, boats, military bases, theaters, nursing homes, and on military, commercial, and cruise ships.

**Ant Control and Elimination:** Ants will initially feed in large numbers, but then disappear. InTice Gelanimo is designed to allow worker ants to take the product back to the nest and deliver it to the rest of the colony. Monitor the bait placements and ensure there is always a fresh supply of InTice Gelanimo Ant Bait at each placement.

#### Indoor Use

Apply the product to small pieces of cardboard, paper or foil, or in purpose built bait stations such as Rockwell's BaitPlate Station (sold separately) and place product in areas inaccessible to children and pets where ants are seen. Ants often trail along structural edges and will seek out moisture and food. Bait around sinks, tubs, window sills, under food cabinets, around floor edges and in corners. Use numerous bait placements, rather than fewer large placements. Often, invading ants nest outdoors. It will help to bait outside, close to where ants are found entering the structure. Ants normally follow specific trails from the

nest to food or water. Placing InTice Gelanimo close to these trails will improve control.

#### Outdoor Use

**Environmental Hazards:** Do not apply directly to water, or to areas where surface water is present or to intertidal areas below the mean high-water mark. Do not contaminate water when disposing of equipment washwaters or rinsate.

**Outdoor Baiting:** Locate areas around the building where ants are seen trailing. Apply InTice Gelanimo in areas inaccessible to children and pets. For a perimeter defense system, place bait stations near the foundation or where ant trails are found. Spacing the bait stations every 5 to 10 feet around the perimeter will provide the best results. Check the bait stations regularly for activity. Remember ants will feed on InTice Gelanimo Ant Bait and carry the bait back to the rest of the colony. Heavy infestations may require several bait placement refills.

#### Storage and Disposal

**Storage:** Store in a cool dry place. Do not store where children or animals may gain access.

**Disposal: If Empty:** Non-refillable container. Do not reuse this container. Place in trash or offer for recycling if available. **If partly filled:** Call you local solid waste agency for disposal instructions. Never place unused product down on any indoor or outdoor drain.

#### Warranty Limitations and Disclaimer

Seller makes no warranty expressed or implied, concerning the use of this product other than as indicated on the label. Buyer accepts this material subject to these terms, and assumes all risk of usage and handling except when used or handled in accordance with this label. There are no expressed or implied warranties of merchantability or fitness for any particular purpose, except as specifically stated herein. To the extent consistent with applicable law, the manufacturer shall not be liable for any consequential damages based on the use of the product.

Manufactured by:

 **Rockwell Labs Ltd**  
creating the future of pest control

North Kansas City, MO 64116

Toll Free: 866 788 4101 • [www.rockwelllabs.com](http://www.rockwelllabs.com)



# InTice<sup>TM</sup>

## roach bait

**Kills Roaches Where They Live and Breed**  
**Ready-to-Use Paste Bait**  
**Non-Dripping**

Active Ingredient: Orthoboric Acid.....30%  
 Other Ingredients.....70%  
 Total.....100%  
 EPA Reg. No.: 73079-5  
 EPA Est. No.: 73079-MO-1  
 Net Contents: 5 x 35 g syringes

**KEEP OUT OF REACH OF CHILDREN**  
**CAUTION**

### Directions for Use

It is a violation of Federal law to use this product in a manner inconsistent with its labeling.

### Use Restrictions

In food areas of restaurants, residential, health care, educational, daycare, agricultural buildings, animal rearing and handling establishments, food handling and food processing establishments, this product may only be applied as a crack and crevice treatment. Any product remaining outside of cracks and crevices must be cleaned up and removed.

### Applications Directions

**Use Sites:** In and around residential, multi-family, commercial, industrial, municipal, institutional, research, recreational, health care, educational, daycare, hospitality and agricultural buildings and other man-made structures, garages, transport vehicles, sewers, animal rearing and handling establishments and food handling and food processing establishments.

**How the Bait Works:** Roaches live and breed where it is warm and dark and where there is access to food and food scraps. Small, confined spaces are very attractive. Cockroaches are attracted to InTice Roach Bait. They feed on the bait and most will return to their normal habitat to die. Others may die closer to the bait.

Place bait in the kitchen and other areas where roaches are likely to be found, such as the laundry and bathroom, and any other areas that offer a warm, dark, moist, secluded environ-

Manufactured by:

**Rockwell Labs Ltd.**  
 creating the future of pest control

Toll Free:

ment - such as behind sinks, cupboards, refrigerators, stoves, hot water systems and washing machines. Use pea-sized placements. For heavier infestations, use a larger number of pea-sized placements. Heavier infestations may require a re-application of bait. Place bait in areas inaccessible to children and pets, or in tamper-resistant bait stations. Avoid contamination of foodstuffs. Do not place bait where food is being prepared or on utensils that are used for food preparation.

**Food Processing and Handling Establishment Application, including Federally-Inspected Meat and Poultry Plants:** Follow instructions for other sites as appropriate. **In food areas, only apply bait in cracks, crevices, and other inaccessible areas.** Avoid contamination of food and feedstuffs. Never apply bait directly to a surface where food is stored, prepared or served. Any bait that is left visible after treatment should be removed and the exposed surface washed.

### Storage and Disposal

Do not contaminate water, food or feed by storage or disposal.

**Storage:** Store in a dry place. Do not store where children or animals may gain access.

**Disposal:** If empty: Do not reuse this container. Place in trash or offer for recycling if available. **If partly filled:** Call your local solid waste agency or **1-800-CLEANUP** which is managed as a public-private partnership.

### Warranty Limitations and Disclaimer

Seller makes no warranty expressed or implied, concerning the use of this product other than as indicated on the label. Buyer accepts this material subject to these terms, and assumes all risk of usage and handling except when used or handled in accordance with this label. There are no expressed or implied warranties of merchantability or fitness for any particular purpose, except as specifically stated herein. Manufacturer shall not be liable for any consequential damages based on the use of the product.

### PRECAUTIONARY STATEMENTS

**Hazards to Humans and Domestic Animals: CAUTION:** Harmful if swallowed or absorbed through the skin. Causes eye irritation. Avoid contact with skin, eyes or clothing. Wash hands thoroughly with soap and water after use and before eating, drinking, chewing gum, using tobacco or using the toilet.

#### First Aid

**If Swallowed:** Call a doctor or poison control center for treatment advice. Drink 1 to 2 glasses of water and induce vomiting by touching back of throat with finger. If person is unconscious, do not give anything by mouth and do not induce vomiting.

**If in Eyes:** Hold eye open and rinse slowly and gently with water for 15-20 minutes. Remove contact lenses, if present, after the first five minutes, then continue rinsing eye. Call a poison control center or doctor for treatment advice.

**If on Skin:** Take off contaminated clothing. Rinse skin immediately with plenty of water for 15-20 minutes. Call a poison control center or doctor for treatment advice.

Have the product or label with you when calling a Poison Control Center or doctor or going for treatment. In case of emergency, for additional information call **1 800 858 7378**.

North Kansas City, MO 64116

866 788 4101 • [www.rockwelllabs.com](http://www.rockwelllabs.com)

07/2009



#### Directions For Use

InVade™ Bio Foam™ contains a concentrated blend of premium, natural microbes that eliminate organic debris and odors, citrus oil and foaming agent. It cleans the way mother nature intended without harsh chemicals or fumes. Dilute at a rate of 1 oz per quart of water (4 oz per gallon) and place in the Foamer™ Simpson™ or other hand or power foamer. It may also be used in a hose-end foamer. Do not blend with bleach, acid or caustic cleaners, disinfectants or antimicrobial products. Diluted product will generally last in the foamer and remain efficacious for about a week.

Apply foam to surfaces, cracks, crevices, drains and other areas with organic build up. InVade may be used in both food and non-food areas in commercial, residential, industrial, institutional, agricultural, educational and other establishments, as well as transport vehicles (planes, trains, autos, boats, ships). InVade will not harm septic systems. Do not apply directly to food contact surfaces unless the surface is treated with a quaternary ammonia type disinfectant, or steam-disinfected, after treatment. Prime areas to treat include under equipment, peeling away baseboards, beverage line bundles, beverage fountain drip trays, and voids around dishwashers and tray conveyors. InVade may also be applied to outdoor areas such as under, around and inside dumpsters and other areas such as the adjacent concrete pad where organic matter tends to accumulate. The foam will take a couple of hours to dissipate and should be left and not washed up. Contact us for recommendations for other applications. Do not apply InVade Bio Foam directly to lakes, streams, or ponds. Rockwell offers other InVade products for these applications. Contact us for further information.

#### Additional Technical Information

InVade Bio Foam contains a concentrated blend of beneficial soil-derived *Bacillus* spp. microbe spores. The included strains digest fats, oils, and grease (FOG), carbohydrates, proteins, cellulose, urea and phosphates. The inclusion of the urea eating bacteria makes InVade beneficial for eliminating urine odors. The microbial spores are in a dormant state in

No Harsh Chemicals or Fumes

**InVade™**  
technology

**Bio Foam™**

**Super  
Concentrate**

**Foaming Probiotic  
Cleaner**

**Just Add  
Water**



**Shake  
Before  
Use**

Net Contents: 16 fl oz, 1 US Gallon

**Eating the Scum of the Earth™**

the bottle and become active and begin to produce bacterial colonies when their food (organic matter) becomes available. The bacterial colonies then become "enzyme factories" producing the enzymes needed to break down the organic matter. The end products are carbon dioxide and water. While use in conjunction with harsh chemicals and disinfectants is discouraged, the spore-forming bacteria are more resilient than any others to chemicals and can maintain effectiveness in these environments. Similarly, freezing of the product is discouraged, but tests demonstrate that spores are still 98% active after freezing and thawing.

#### Precautions

Keep out of reach of children. If more than an incidental amount is swallowed, seek medical attention immediately. Give one glass of water and do not induce vomiting. Wash hands well after use. If in eyes, remove contacts and flush with water for 15 minutes. Seek medical attention for any persistent irritation.

#### Storage and Disposal

Store in a closed, appropriately labeled container, out of reach of children, between 35 and 95 °F. The best way to dispose of the product is to use it according to the label. Small amounts of unused product may be diluted and applied to drains, or placed with municipal waste. Consult local regulations for disposal of more than 1 gallon of unused product.

**Rockwell Labs Ltd**  
creating microbial miracles

816-283-3167

[www.rockwelllabs.com](http://www.rockwelllabs.com)

North Kansas City, MO 64116



8 37654 79719 8

InVade, Bio Foam, Foamer Simpson, Green Zone, Creating Microbial Miracles and Eating the Scum of the Earth are trademarks of Rockwell Labs Ltd. ©2013 Rockwell Labs Ltd



# InVite<sup>TM</sup>

## liquid lure

*Attracts Yellow Jackets,  
European Hornets and Fruit Flies*

**Concentrated Formula • Contains No Pesticides**

### **Directions For Use**

Shake well and pour 1-4 oz. (depending upon level of alternative food in the area) of InVite Liquid Lure into the cup of the PFT Station and add water, soda or beer to fill the cup about half full. This product will also attract phorid flies and can be enhanced for this use by adding a small amount of Rockwell's InVite Kil Zone to the mixture. Hang the PFT Station in areas where target pests are present. To create a killing station, spray or wipe the PFT with an odorless residual insecticide. Replace when the cup is full or after one month. Submerge station in water prior to disposing of cup to kill any insects left alive. For use in ILTs, place InVite Liquid Lure in a small container such as Rockwell's BaitPlate, then place in or on the ILT. This product may also be used in other insect traps. To use on a glueboard, place a larger cotton ball on the glue and saturate with InVite Liquid Lure. For greater convenience on glueboards, use InVite Fruit Fly Lure Gel instead. Avoid ingestion and inhalation of fumes for extended periods. Store out of reach of children. For long term storage, avoid excessive heat. Used or left over InVite Liquid Lure and dead insects may be disposed of on site.

 **Rockwell Labs Ltd**  
creating the future of pest control<sup>TM</sup>

**N Kansas City, MO 64116 • Toll Free: 866-788-4101**  
**[www.rockwelllabs.com](http://www.rockwelllabs.com)**

Net Contents 16 fl. oz. • EPA Est No. 73079-MO-I



# Magnetic Roach Bait™

For use in and around homes, commercial, industrial, institutional, food and feed handling establishments

## ACTIVE INGREDIENT:

Boric Acid (CAS No. 10043-35-3) ..... 33.3%

OTHER INGREDIENTS ..... 66.7%

TOTAL ..... 100.0%

EPA Reg. No. 54452-2 EPA Est. 64405-TN-1

## Keep Out of Reach of Children CAUTION

Use only in areas not easily accessible to children and pets.

### FIRST AID

<b>If Swallowed:</b>	<ul style="list-style-type: none"><li>• Call a poison control center or doctor immediately for treatment advice.</li><li>• Have person sip a glass of water if able to swallow.</li><li>• Do not induce vomiting unless told to do so by a poison control center or doctor.</li><li>• Do not give anything by mouth to an unconscious person.</li></ul>
<b>If in Eyes:</b>	<ul style="list-style-type: none"><li>• Hold eye open and rinse slowly and gently with water for 15-20 minutes.</li><li>• Remove contact lenses, if present, after the first 5 minutes, then continue rinsing eye.</li><li>• Call a poison control center or doctor for treatment advice.</li></ul>
<b>If on Skin or Clothing:</b>	<ul style="list-style-type: none"><li>• Take off contaminated clothing.</li><li>• Rinse skin immediately with plenty of water for 15-20 minutes.</li><li>• Call a poison control center or doctor for treatment advice</li></ul>
In case of emergency call a poison control center or doctor for treatment advice. Have the product container or label with you when call or going for treatment.	

### PRECAUTIONARY STATEMENTS

#### HAZARDOUS TO HUMANS AND DOMESTIC ANIMALS

#### CAUTION

Harmful if swallowed. May cause eye irritation. Avoid eye contact. Wash thoroughly after handling.

#### DIRECTIONS FOR USE:

**It is a violation of Federal law to use this product in a manner inconsistent with its labeling.**

The reservoir is designed to be used in conjunction with a bait gun. To use simply attach a filled reservoir of bait to the bait gun. Twist on the dispensing tip. Aim and gently squeeze the trigger.

For containers other than the reservoir, stir well before using.

**TO CONTROL COCKROACHES:** Apply the paste liberally under and behind refrigerators, stoves, sinks, dishwashers, washing machines and dryers, tubs, into openings around drains, sewers, manholes, water pipe and electrical conduits, in cracks and crevices along baseboards and in corners of cabinets, cupboards, and closets. Remove drawers in kitchen and bathroom cabinets, bedroom dressers and chest of drawers, then apply liberally into each corner of the drawer wells.

Reapply the same as above at least once a year, or sooner. If reinfestation should occur, any paste visible after application must be scraped into cracks and crevices or removed. Apply in areas inaccessible to children and pets. Avoid contamination of feed and foodstuffs.

**DIRECTIONS FOR APPLYING IN NEW CONSTRUCTION TO CONTROL COCKROACHES:** When treating large areas, such as wall voids, soffit and subcabinet voids in new and existing construction, apply the paste liberally.

This product may be used in homes, restaurants, and other food handling establishments, markets, schools, warehouses, factories, offices, hotels, motels, hospitals, nursing homes, garages, grocery stores, apartment buildings, new construction, industrial plants, theaters, ships, boats, trains, yachts, camps, mobile homes, buses, zoos, kennels, military bases, libraries and utilities.

#### CRACK AND CREVICE TREATMENT

**FOOD AND FEED HANDLING ESTABLISHMENTS:** Places other than private residences in which exposed food or feed is held, processed, prepared or saved.

**FOOD AREA – APPLICATION LIMITED TO CRACK AND CREVICE TREATMENT ONLY:** Includes areas for receiving, storage, packing (canning, wrapping, boxing) preparing, edible waste storage and enclosed processing systems such as mills, dairies, bakeries, restaurants or anywhere food or feed is stored, processed, prepared or served. Serving areas (when food is exposed and facility is in operation) also would be considered a food area.

Apply in small amounts directly into cracks and crevices using suitable equipment capable of applying insecticide directly into cracks and crevices, in points between different elements of construction, between equipment and floors, openings leading to void and hollow spaces in walls, equipment legs and bases, conduits and motor housings where cockroaches hide.

Care should be taken to avoid depositing the product into exposed food and feed processing, preparation and serving surfaces, or introducing the material into food and or feed processing surfaces to avoid contamination.

**APPLICATIONS OF THIS PRODUCT IN THE FOOD AND FEED AREAS OF FOOD HANDLING ESTABLISHMENTS OTHER THAN AS A CRACK AND CREVICE TREATMENT ARE NOT PERMITTED.**

**SERVING AREAS –** Facilities where prepared foods are served, such as dining rooms, but excluding areas where foods may be prepared or held. Apply as a spot treatment to selective surfaces such as baseboards, under elements of construction and into cracks and crevices. Avoid treating surfaces likely to be



# MasterLine®

By Univar

## B MaxxPro Termiticide/Insecticide

To control pests indoors and outdoors on residential, institutional, public, commercial, and industrial buildings, greenhouses, animal confinement facilities/livestock premises, kennels, food handling establishments, and lawns, ornamentals, parks, recreational areas and athletic fields.

When used as a termiticide, individuals/firms must be licensed by the state to apply termiticide products. States may have more restrictive requirements regarding qualifications of persons using this product. Consult the pest control regulatory agency of your state prior to use of this product.

Provides up to 1 month residual control of house flies.

Kills fleas for up to 3 months.

EPA Reg. No. 279-3206-73748

EPA Est. 70815-GA-001

Active Ingredient:	By Wt.
Bifenthrin* .....	7.9%
Other Ingredients: .....	92.1%
	100.0%

MasterLine B MaxxPro Termiticide/Insecticide contains  $\frac{2}{3}$  pound active ingredient per gallon.

\*Cis isomers 97% minimum, trans isomers 3% maximum.

**KEEP OUT OF REACH OF CHILDREN**  
**CAUTION**

Produced For:  
Univar Environmental Sciences  
11305 Four Points Drive  
Building 1, Suite 210  
Austin, TX 78726

**Net Contents: 55 Gallons**

### FIRST AID

<b>If swallowed</b>	<ul style="list-style-type: none"> <li>• Call a poison control center or doctor immediately for treatment advice.</li> <li>• Have person sip a glass of water if able to swallow.</li> <li>• Do not induce vomiting unless told to do so by a poison control center or doctor.</li> <li>• Do not give anything by mouth to an unconscious person.</li> </ul>
<b>If inhaled</b>	<ul style="list-style-type: none"> <li>• Move person to fresh air.</li> <li>• If person is not breathing, call 911 or an ambulance, then give artificial respiration, preferably by mouth-to-mouth, if possible.</li> <li>• Call a poison control center or doctor for further treatment advice.</li> </ul>
<b>If on skin or clothing</b>	<ul style="list-style-type: none"> <li>• Take off contaminated clothing.</li> <li>• Rinse skin immediately with plenty of water for 15-20 minutes.</li> <li>• Call a poison control center or doctor for treatment advice.</li> </ul>
<b>If in eyes</b>	<ul style="list-style-type: none"> <li>• Hold eye open and rinse slowly and gently with water for 15-20 minutes.</li> <li>• Remove contact lenses, if present, after the first 5 minutes; then continue rinsing eye.</li> <li>• Call a poison control center or doctor for treatment advice.</li> </ul>

### HOTLINE NUMBER

Have the product container or label with you when calling a poison control center or doctor, or going for treatment. You may also contact 1-800-331-3148 for Emergency Assistance.

### NOTE TO PHYSICIAN

This product is a pyrethroid. If large amounts have been ingested, the stomach and intestine should be evacuated. Treatment is symptomatic and supportive. Digestible fats, oils, or alcohol may increase absorption and so should be avoided.

For information regarding the use of this product call 1-800-321-1362.

## PRECAUTIONARY STATEMENTS

### Hazards to Humans (and Domestic Animals)

#### CAUTION

Harmful if swallowed, inhaled or absorbed through skin. Avoid contact with skin, eyes or clothing. Avoid breathing spray mist. Wash thoroughly with soap and water after handling and before eating, drinking, chewing gum, or using tobacco. Remove contaminated clothing and wash before reuse.

All pesticide handlers (mixers, loaders and applicators) must wear long-sleeved shirt and long pants, socks, shoes and chemical-resistant gloves. After the product is diluted in accordance with label directions for use, and/or when mixing and loading using a closed spray tank transfer system (such as an in-line injector system), shirt, pants, socks, shoes and water-proof gloves are sufficient. In addition, all pesticide handlers must wear a respiratory protection device<sup>1</sup> when working in a non-ventilated space. All pesticide handlers must wear protective eyewear when working in non-ventilated space.

<sup>1</sup>Use one of the following: NIOSH approved respirator with any R, P or HE filter or a NIOSH approved respirator with an organic vapor (OV) cartridge or canister with any R, P or HE prefilter.

Follow manufacturer's instructions for cleaning/maintaining PPE. If no such instructions for washables, use detergent and hot water. Keep and wash PPE separately from other laundry.

#### User Safety Recommendations:

Users should:

- Wash hands before eating, drinking, chewing gum, using tobacco or using the toilet.
- Remove clothing immediately if pesticide gets inside. Then wash thoroughly and put on clean clothing.
- Remove PPE immediately after handling this product. Wash outside of gloves before removing. As soon as possible, wash thoroughly and change into clean clothing.





79436149  
80226705A 090507A

# Maxforce®

## CARPENTER ANT

### Bait Gel

FOR USE IN COMMERCIAL, INDUSTRIAL AND RESIDENTIAL AREAS

**ACTIVE INGREDIENT:**

Fipronil\*.....0.001%

**OTHER INGREDIENTS:**.....99.999%

**Total:**.....100.000%

\*CAS NO. 120068-37-3

EPA Reg. No. 432-1264

EPA Est. No. 071106-GA-003

## KEEP OUT OF REACH OF CHILDREN CAUTION

Use only in areas not easily accessible to children and pets.  
Product may stain textiles and clothing.

This product provides FAST CONTROL of ants in 3-5 days. Maxforce® Carpenter Ant Bait Gel is formulated to effectively control ants. That's because this product contains Fipronil, a fast-acting active ingredient. Its speed is still slow enough, however, for foraging ants to return to the colony and feed the bait to larvae and queen(s) so that the entire colony is killed through the Domino Effect®.

This product is formulated for effective ant control. The high moisture content of this gel enhances the bait's attractiveness to target ants. The bait's attractiveness is greatest within two weeks of application. This product is a bait product, formulated to take advantage of ant trophallaxis. Through trophallaxis, worker ants eat the bait while foraging, then feed it to the rest of the colony. The larvae digest the solid bait and produce a liquid containing the Fipronil that is fed to the rest of the colony and queen(s).

This product controls a broad spectrum of ants. Thus this product not only controls Carpenter Ants, but it also controls additional ants including Argentine, Pharaoh, Pavement, Honey, Acrobat, Odorous House, Thief, Big-headed, Cornfield, and Field.

### FIRST AID

**IF SWALLOWED:**

- Call a poison control center or doctor immediately for treatment advice.
- Have person sip a glass of water if able to swallow.
- Do not induce vomiting unless told to do so by the poison control center or doctor.
- Do not give anything by mouth to an unconscious person.

Have the product container or label with you when calling a poison control center or doctor or going for treatment. You may also contact 1-800-334-7577 for emergency medical treatment information.

### PRECAUTIONARY STATEMENTS: HAZARDS TO HUMANS AND DOMESTIC ANIMALS CAUTION:

May be harmful if swallowed. Avoid contact with skin and clothing. Keep exposed gel away from open foods and food contact surfaces. Wash hands thoroughly after handling.

### PHYSICAL AND CHEMICAL HAZARDS

Do not use this product in or on electrical equipment where a possibility of shock hazard exists.

### STORAGE AND DISPOSAL

Do not contaminate water, food or feed by storage or disposal.

**PESTICIDE STORAGE:** Store in a cool, dry area out of reach of children.

**DISPOSAL:** If Empty: Do not reuse container. Place in trash or offer for recycling if available.

If Partly Filled: Call your local solid waste agency for disposal instructions. Never place unused product down any indoor or outdoor drain.

For questions or comments about MAXFORCE, call toll-free 1-800-331-2867.

### DIRECTIONS FOR USE:

**It is a violation of Federal Law to use this product in a manner inconsistent with its labeling.**

All product labeling must be in possession of the applicator. Application rate is dependent on level of infestation and species to be controlled. Bait should be applied as spots.

Applications in Food/Feed Handling Establishments. Application within food/feed areas of food/feed handling establishments is limited to crack and crevice treatment only. Apply with syringe applicator or bait injector directly into cracks and crevices. Place applicator tip into cracks and crevices and where ants may travel. Apply gel (up to 1 gram) per spot. Apply bait in small amounts between different elements of construction, openings leading into voids and hollow spaces in floors, walls, ceilings, equipment legs and bases, around plumbing pipes, doors and windows, cabinets, sinks, stoves and other places where ants may enter the establishment. During follow-up visits inspect bait placements and reapply when necessary.

Do not apply bait to areas where food/feed, food utensils or food processing surfaces may become contaminated. Do not apply bait in cracks and crevices of areas that are routinely washed, tops of tables, food/feed preparation and prepared food/feed holding surfaces as bait may be removed by washing. Do not apply bait to surfaces where the temperature exceeds 120° F as bait may run. Examples include, but are not limited to. Portions of stoves, ovens, grills, fume hoods, heat lamps, coffee urns, steam tables, toasters, fryers, dishwashers and hot water pipes. Care should be taken to avoid depositing gel onto exposed surfaces. If gel contacts an exposed surface, remove it and wash exposed surface.

Food/feed areas include areas for receiving, storage packing (canning, bottling, wrapping, boxing), preparing edible waste for storage, and enclosed processing systems (mills, dairies, edible oils, syrups). Serving areas are also considered a food area when







# Maxforce<sup>®</sup> FC MAGNUM

## ROACH KILLER BAIT GEL

Note: Do not remove this label. Use only in areas not easily accessible to children and pets.

**ACTIVE INGREDIENT:** Fipronil† ..... 0.05%

**OTHER INGREDIENTS:** ..... 99.95%

**TOTAL:** ..... 100.00%

†CAS NO. 120068-37-3

EPA Reg. No. 432-1460

EPA Est. No. 071106-GA-003

**KEEP OUT OF REACH OF CHILDREN  
AND PETS**

### CAUTION

Harmful if absorbed through skin. Causes moderate eye irritation. Avoid contact with skin, eyes, and clothing. Wash thoroughly with soap and water after handling and before eating, drinking, chewing gum, or using tobacco.

**CONTAINER HANDLING:** If empty: Do not reuse container. Place in trash or offer for recycling if available. If partly filled: Call your local solid waste agency or 1-800-CLEANUP for disposal instructions.

Never place unused product down any indoor or outdoor drain. If you have questions regarding the use of this product, call toll-free 1-800-331-2867.

May stain textiles, fabrics and/or porous surfaces.

Refer to leaflet for complete First Aid, Directions for Use, Precautionary Statements and Storage and Disposal Instructions.

### Produced for:

**Bayer Environmental Science**

**A Division of Bayer CropScience LP**

**2 T. W. Alexander Drive**

**Research Triangle Park, NC 27709**

**Product of China**

**Net Wt. 33g (1.16 Oz)**

**79432135 80211538C 140410AV1**

**Bayer**



PROFESSIONAL INSECT CONTROL® ROACH BAIT STATIONS

## ROACH BAIT STATIONS

**FOR USE IN COMMERCIAL, INDUSTRIAL AND RESIDENTIAL AREAS**

### ACTIVE INGREDIENT:

Fipronil* [5-amino-1-(2,6-dichloro-4-(trifluoromethyl) phenyl)-4-(1,R,S)-(trifluoromethyl) sulfinyl)-1H-pyrazole-3-carbonitrile]	0.05%
Other Ingredients:	99.95%
TOTAL:	100.00%

\*CAS NO 120066-37-3

CONTAINS: 72 Child-Resistant Bait Stations

**KEEP OUT OF REACH OF CHILDREN**  
**CAUTION: SEE PRECAUTIONS BELOW**

Fipronil kills insects by blocking the gaba regulated chloride channel (based on in-vitro binding data in rat brain preparations and insect electrophysiology studies).

This product contains Fipronil, [a (new) active ingredient] which kills roaches by ingestion. In the process of ingestion, fipronil [the active ingredient] acts by blocking the GABA (Gamma Amino Butyric Acid) receptor chloride channel. Once chloride ions cannot pass through the channel, depolarization ensues resulting in continued release of excitatory transmitters and hyperexcitation of the neuron.

This product may be used for the control of small cockroaches, such as German or Brown-Banded roaches, in any area where cockroaches are a problem, such as residential, warehousing and commercial establishments, including food service, food manufacturing and food processing facilities, hospitals, schools, daycare centers, nursing homes, health care facilities, laboratories, computer and electronic equipment facilities, pet shops, zoos, basements, buses, boats, trains and aircraft. The patented transparent red top enables you to monitor bait consumption while providing roaches their preferred environment, darkness, because roaches do not see light in the red spectrum. This product has an odorless bait that roaches eat even in the presence of other foods and is packaged in a child-resistant bait station.

### PRECAUTIONARY STATEMENTS

#### HAZARDS TO HUMANS AND DOMESTIC ANIMALS.

**CAUTION:** Wash thoroughly with soap and water after handling bait stations.

#### STORAGE AND DISPOSAL:

Do not contaminate water, food or feed by storage and disposal. **STORAGE:** Store in a cool dry area out of reach of children. **DISPOSAL:** Wrap bait stations in several layers of newspaper and discard in trash.

### DIRECTIONS FOR USE:

It is a violation of Federal law to use this product in a manner inconsistent with its labeling.

1. Place MAXFORCE® FC in areas where cockroaches have been seen and where they hide. Cockroaches infest dark, warm, damp locations.
2. The bait stations can be stuck to a vertical surface by peeling off the protective strip to expose adhesive.
3. For effective roach control use 4-6 bait stations per 100 square feet of horizontal surface area. Place adjacent to walls and flush in corners. Do not place more than 24 bait stations per residence. For outdoor use place stations adjacent to structure.
4. Do not spray the bait stations. Avoid placing the bait stations on freshly sprayed surfaces.
5. Roaches will begin eating the bait immediately and you should expect to see fewer roaches within 3 days.
6. Inspect all bait stations and replace as needed for continuous control of roaches.

**TOTAL NET WEIGHT**  
**3.8 oz (108 g)**  
**0.053 oz (1.5 g) per unit**



Bayer Environmental Science  
 A Business Group of Bayer CropScience LP  
 95 Chestnut Ridge Road  
 Montvale, NJ 07645  
 Maxforce is a registered trademark of Bayer AG.  
 12/02

EPA Reg. No. 432-1257  
 EPA Est. No. 5813-MS-01  
 Product Code No. 48000

Maxforce website address: [www.bayercropscience.com](http://www.bayercropscience.com)





# Maxforce®

## FC SELECT

### PROFESSIONAL INSECT CONTROL® Roach Killer Bait Gel

FOR USE IN COMMERCIAL, INDUSTRIAL AND RESIDENTIAL AREAS

#### ACTIVE INGREDIENT:

Fipronil\*: [5-Amino-1-(2, 6-dichloro-4-trifluoromethyl) phenyl)-4

-(1, R, S)-(trifluoromethyl) sulfinyl)-1H-pyrazole-3-carbonitrile]: ..... 0.01%

OTHER INGREDIENTS: ..... 99.99%

Total: ..... 100.00%

\*CAS NO. 120068-37-3

EPA Reg. No. 432-1259

EPA Est. No. 071106-GA-003

**STOP - Read the label before use.  
Keep out of reach of children.**

## CAUTION

See back and side panels for complete Precautionary Statements,  
Hazards, Directions for Use and additional instructions.

**Contents: 4 Reservoirs**  
**30g (1.05 Oz) each**  
**Total Net Weight: 120g (4.2 Oz)**  
**Contains 4 prefilled reservoirs**  
**for use with the MAXFORCE**  
**Bait Injector**

**79434820**

80251335A 061124A

#### FIRST AID

##### IF ON SKIN OR CLOTHING:

- Take off contaminated clothing.
- Rinse skin immediately with plenty of water for 15-20 minutes.
- Call a poison control center or doctor for treatment advice.

##### IF IN EYES:

- Hold eye open and rinse slowly and gently with water for 15-20 minutes.
- Remove contact lenses, if present, after the first 5 minutes, then continue rinsing.
- Call a poison control center or doctor for treatment advice.

Have the product container or label with you when calling a poison control center or doctor or going for treatment. You may also contact 1-800-334-7577 for emergency medical treatment information.



# Maxforce<sup>®</sup>

## **FLEET**<sup>™</sup>

FOR USE IN COMMERCIAL, INDUSTRIAL  
AND RESIDENTIAL AREAS

ACTIVE INGREDIENT: Fipronil*:	0.001%
OTHER INGREDIENTS:	99.999%
TOTAL:	100.000%

CAS NO. 120068-37-3

EPA Reg. No. 432-1264

EPA Est. No. 071106-GA-003

**STOP - READ THE LABEL BEFORE USE.**  
**KEEP OUT OF REACH OF CHILDREN**  
**CAUTION**

See Back Panel for Complete Precautionary Statements and Directions for Use.

For **MEDICAL** and **TRANSPORTATION** Emergencies **ONLY**

Call 24 Hours A Day 1-800-334-7577

For **PRODUCT USE** Information Call 1-800-331-2867

Contents: 4 Reservoirs

27g (0.95 Oz) each

Total Net Weight: 108g (3.8 Oz)

**85363883**

85429949A 170112AV2

Carpenter Ant, Argentine Ant

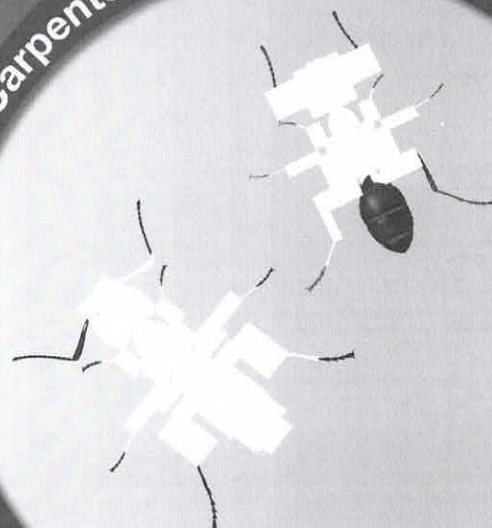



# MAXFORCE<sup>®</sup>

## Fly Spot Bait



### ACTIVE INGREDIENT:

Imidacloprid, 1-[(6-Chloro-3-pyridinyl)methyl]  
 -N nitro-2 imidazolidinimine .....10.0%  
 Z-9-Tricosene .....0.1%  
**OTHER INGREDIENTS**.....89.9%

**TOTAL** .....100.0%

EPA Reg. No. 432-1455

EPA Est. No. 33967-NJ-1

**STOP - Read the label before use.**

**Keep out of reach of children.**

## CAUTION

FIRST AID	
<b>If swallowed</b>	<ul style="list-style-type: none"> <li>• Call a poison control center or doctor immediately for treatment advice.</li> <li>• Have person sip a glass of water if able to swallow.</li> <li>• Do not induce vomiting unless told to by a poison control center or doctor.</li> <li>• Do not give anything to an unconscious person.</li> </ul>
<b>If on skin or clothing</b>	<ul style="list-style-type: none"> <li>• Take off contaminated clothing.</li> <li>• Rinse skin immediately with plenty of water for 15 to 20 minutes.</li> <li>• Call a poison control center or doctor for treatment advice.</li> </ul>
<b>If in eyes</b>	<ul style="list-style-type: none"> <li>• Hold eye open and rinse slowly and gently with water for 15 to 20 minutes. Remove contact lenses, if present, after the first 5 minutes, then continue rinsing eye.</li> <li>• Call a poison control center or doctor for treatment advice.</li> </ul>
In case of emergency call toll free the Bayer Environmental Science Emergency Response Telephone No. 1-800-334-7577. Have the product container or label with you when calling a poison control center or doctor or going for treatment.	
<b>Note To Physician:</b> No specific antidote is available. Treat the patient symptomatically.	

**Net Contents:**  
**1 lb (.45 kg)**

**79032269**  
 79018738 061025A1



**A Weather/Moisture Resistant Bait to Kill and Control Ants (except fire ants), Carpenter Ants, Cockroaches, Crickets, Mole Crickets, Earwigs, Silverfish, Snails and Slugs**

**ACTIVE INGREDIENT:**

Orthoboric Acid ..... 5.0%

**OTHER INGREDIENTS** ..... 95.0%

**TOTAL** ..... 100.0%

EPA Reg. No. 64405-2

EPA Est. 64405-TN-1

**KEEP OUT OF REACH OF CHILDREN  
CAUTION**

Si usted no entiende la etiqueta, busque a alguien  
para que se la explique a usted en detalle.

(If you do not understand the label, find someone to explain it to you.)

**FOR BOTH INTERIOR AND EXTERIOR USE**

For Use In and Around the following: Above-ground Transformers, Aircraft, Apartments, Apartment Buildings, Boats, Buses, Campgrounds, Camps, Cemeteries, Factories, Federally Inspected (USDA) Meat and Poultry Plants, Flower Gardens, Food Handling Establishments, Food Processing Plants, Garages, Greens of Golf Courses, Grocery Stores, Groundcovers, Homes, Home Lawns, Hospitals, Hotels, -Industrial Plants, In-ground Utility Boxes, Interiorscapes, Kennels, Lath Houses, Lawns, Libraries, Markets, Military Bases, Mobile Homes, Motels, New Construction, Nursing Homes, Offices, Ornamental Home Greenhouses, Ornamental Turf, Ornamentals, Other Structures, Parks, Pedestal Boxes, Pet Stores, Picnic Areas, Playing Fields, Public and Private Institutions, Recreational Turf, Recreational Vehicles, Restaurants, Restaurants (non-food areas), Schools, Sewers, Ships, Shrubs, Stores, Supermarkets, Theaters, Trains, Trucks, Utilities, Vending Machines, Warehouses, Yachts, Zoos.

**First Aid**

<b>If in Eyes:</b>	<ul style="list-style-type: none"><li>• Hold eye open and rinse slowly and gently with water for 15 - 20 minutes. Remove contact lenses, if present, after the first 5 minutes, then continue rinsing eyes.</li><li>• Call a poison control center or doctor for treatment advice.</li></ul>
<b>If on Skin:</b>	<ul style="list-style-type: none"><li>• Take off contaminated clothing.</li><li>• Immediately rinse with plenty of water for 15 - 20 minutes.</li><li>• Call a poison control center or doctor for treatment advice.</li></ul>
Have the product container or label with you when calling a poison control center or doctor or going for treatment. You may also contact 1-800-424-9300 for emergency medical treatment information.	

**PRECAUTIONARY STATEMENTS**

**Hazards to Humans & Domestic Animals**

**CAUTION:** Harmful if absorbed through skin. Causes moderate eye irritation. Avoid contact with skin, eyes or clothing.

**PERSONAL PROTECTIVE EQUIPMENT (PPE)**

Applicators and handlers must wear: Long-sleeved shirt and long pants; water-proof gloves; and shoes plus socks. Follow manufacturer's instructions for cleaning/maintaining PPE. If no such instructions for washables are given, use detergent and hot water.

**USER SAFETY RECOMMENDATIONS**

**Users should:**

- Wash hands before eating, drinking, chewing gum, using tobacco or using the toilet.
- Remove clothing immediately if pesticide gets inside; then thoroughly wash and put on clean clothing.
- Immediately remove PPE after handling this product. Wash the outside of gloves before removing. As soon as possible, thoroughly wash and change into clean clothing.

**ENVIRONMENTAL HAZARDS**

Do not apply directly to water, to areas where surface water is present or to intertidal areas below the mean high-water mark. Do not contaminate water when disposing of equipment washwaters or rinsate.

**DIRECTIONS FOR USE**

It is a violation of Federal law to use this product in a manner inconsistent with its labeling.

**GENERAL INFORMATION**

This product is a ready-to-use, weather/moisture resistant bait that controls and kills Ants (except fire ants), Cockroaches, Crickets, Earwigs, Silverfish, Snails and Slugs, specifically: **ANTS:** Argentine, Carpenter, Thief, Pharaoh, Little Black, Pavement, Odorous House





# NUVAN<sup>®</sup>

## PROSTRIPS<sup>®</sup> +

**INTENDED FOR SALE TO AND USE BY PEST MANAGEMENT PROFESSIONALS  
ONLY**

**How it works:** The NUVAN PROSTRIP + utilizes controlled release technology to slowly diffuse a deep penetrating vapor in enclosed spaces for up to 4 months. The clean, odorless vapor is evenly distributed throughout the enclosed treatment area, killing visible and hidden insects on contact and preventing new insect infestations (while you're away).

**ACTIVE INGREDIENT:**

Dichlorvos (2,2-dichlorovinyl dimethyl phosphate).....18.6%

**INERT INGREDIENTS:**.....81.4%

Total

100.0%

This product contains the toxic inert ingredient Bis (2-ethylhexyl) adipate (DEHA) at 19.8%.

**KEEP OUT OF REACH OF CHILDREN  
WARNING**

See Inside Booklet for Additional Precautionary Statements

EPA Reg. No. 5481-554

Net Weight: \_\_\_\_\_

EPA Est. No. \_\_\_\_\_

  
4100 E. Washington Blvd.  
Los Angeles, CA 90023 U.S.A.  
1-888-462-6822

# PT<sup>®</sup> PHANTOM<sup>®</sup> II

## Pressurized Insecticide

For sale to, use and storage only by individuals/firms licensed or registered by the state to apply termiticide and/or general pest control products.

**KILLS:** Ants (including *foraging* Fire, Harvester and Pharaoh), Asian Lady Beetles, Bed Bugs, Bees (Honey), Beetles, Boxelder Bugs, Carpenter Bees, Centipedes, Cluster Flies, Cockroaches, Crickets, Dermestids, Drain Flies, Earwigs, Elm Leaf Beetles, Flour Beetles, Grain Weevils, House Flies, Indianmeal Moths, Pillbugs, Silverfish, Spiders (excluding Brown Recluse), Springtails, Stable Flies, Stink Bugs, Termites\* (Subterranean), Wasps and Yellowjackets

\* Not a substitute for mechanical alteration, soil or foundation treatment.

**FOR USE IN AND AROUND:** Apartments, Food Storage Areas, Homes, Hospitals, Hotels, Meat Packing and Food Processing Plants, Motels, Nursing Homes, Restaurants and other Food Handling Establishments, Schools, Supermarkets, Warehouses and other Commercial and Industrial Buildings

### ACTIVE INGREDIENT:

Chlorfenapyr 4-bromo-2-(4-chlorophenyl)-1-(ethoxymethyl)-5-(trifluoromethyl)-1H-pyrrole-3-carbonitrile ..... 0.5%

**OTHER INGREDIENTS:** ..... 99.5%

**TOTAL:** 100.0%

EPA Reg. No. 499-548

KEEP OUT OF REACH OF CHILDREN

## CAUTION

### PRECAUTIONARY STATEMENTS

#### HOT LINE NUMBER

Have the product container or label with you when calling a poison control center or doctor, or going for treatment. For additional information on this product (including health concerns, medical emergencies or pesticide incidents), you may also call 1-800-832-HELP (4357), 24 hr/day, 7 days/week.

#### PERSONAL PROTECTIVE EQUIPMENT (PPE)

**APPLICATORS AND OTHER HANDLERS MUST WEAR:** Baseline PPE consisting of long-sleeved shirt, long pants and shoes plus socks.

**USER SAFETY REQUIREMENTS:** Follow manufacturer's instructions for cleaning/maintaining PPE. If no such instructions for washables exist, use detergent and hot water. Keep and wash PPE separately from other laundry. Remove and wash contaminated clothing before reuse.

#### USER SAFETY RECOMMENDATIONS

Users should:

- Wash hands thoroughly after handling and before eating, drinking, chewing gum, using tobacco or using the toilet.
- Remove contaminated clothing/PPE immediately if pesticide gets inside, then wash thoroughly and put on clean clothing.
- Remove PPE immediately after handling this product. As soon as possible, wash thoroughly and change into clean clothing.

#### ENVIRONMENTAL HAZARDS

This pesticide is toxic to aquatic organisms, birds and wildlife. Do not apply directly to water or to areas where surface water is present or intertidal areas below the mean high water mark.

#### PHYSICAL AND CHEMICAL HAZARDS

**Flammable.** Contents under pressure. Keep away from heat, sparks and open flame. Do not puncture or incinerate container. Exposure to temperatures above 130°F may cause bursting. Do not spray directly into any electronic equipment such as radios, televisions, computers, etc. due to the possibility of short circuits or shock hazard. Test on a small surface prior to use, as spray may mar plastic, painted or varnished surfaces.

### DIRECTIONS FOR USE

IT IS A VIOLATION OF FEDERAL LAW  
TO USE THIS PRODUCT IN A MANNER  
INCONSISTENT WITH ITS LABELING.

#### USE RESTRICTIONS

- Apply this product only as specified on this label.
- Do not compost any discarded plant materials that have been treated with this product.
- Do not make outdoor applications during rain.
- Do not reapply to treated areas more than 1x every 4 weeks.
- Do not allow adults, children or pets to enter until vapors, mists and/or aerosols have dispersed and the treated area has been thoroughly ventilated. Do not contact treated surfaces until dry.
- When used in schools, do not apply to classrooms when in use. Allow treated areas to dry thoroughly before reoccupying.
- When used in hospitals and nursing homes, remove patients before treating rooms. Allow treated areas to dry thoroughly before returning patients to rooms.
- When used in the home, remove or cover exposed food and drinking water, in the treatment area, before application. Remove or cover dishes, utensils, food processing equipment and food preparation surfaces, in the treatment area, or wash them before use. Do not use in serving areas while food is exposed.
- Applications in food areas of food handling establishments are limited to spot and/or crack and crevice treatments. Do not make applications when facility is in operation. Avoid contamination of food or feedstuffs. Do not apply directly to food, food packaging or food contact surfaces. During application, cover or remove food, and cover food processing surfaces and equipment, or clean after treatment with a suitable detergent and rinse with potable water before use. Do not use in serving areas (dining areas where prepared foods are served) while food is exposed or facility is in operation.
- Except when applying to sewers or drains as instructed on this label, do not apply directly into sewers or drains or to any area like a gutter where

drainage to storm sewers, water bodies, or aquatic habitat can occur.

- When used in zoos, remove animals and cover or remove animal food/water prior to application.
- Remove pets and cover or remove pet food/water and fish bowls prior to application.

**CRACK & CREVICE<sup>®</sup> TREATMENT:** Use with the supplied actuator and injection tubes. Inject into cracks and crevices or void spaces where insects may be harboring, living and breeding. Place injector tip into cracks, crevices, holes and other small openings. Release approx. 1 sec of product. For light infestations, move injector tip along cracks while treating at the rate of 3 in ft/sec. For heavy infestations, move injector tip along at 1 in ft/sec. For closed voids, calculate the void's cubic area and treat at the rate of 1 – 5 sec/3ft<sup>3</sup>. Several holes may be required in long-running voids.

**SPOT TREATMENT:** Use with the supplied actuator and injection tubes. Hold container upright while spraying. Direct nozzle approx. 12" from surface to be treated. Apply directly on insects in these locations when possible. Limit individual spot treatments to an area no larger than 2ft<sup>2</sup>/room.

Before spot treating on plastic, painted or varnished surfaces, test a small, inconspicuous area and observe for staining or damage to finish.

#### INDOOR TREATMENTS

**CRAWLING PESTS** [including Centipedes, Cockroaches, Crickets, Dermestids, Earwigs, Sowbugs and Spiders (excluding Brown Recluse)]: Apply as a Crack & Crevice treatment using the prescribed amount into cracks, crevices and void spaces where pests may harbor, nest, trail, run or hide, including openings around pipes and sinks, under refrigerators, behind baseboards, washing machines, stoves, cabinets, sewers, floor drains and meter boxes. Spot treatments may also be made to areas such as storage areas; closets; around water pipes, doors and windows; around refrigerators, cabinets, sinks, stoves and other equipment; shelves and drawers.

**BOOKLICE & SILVERFISH:** Apply as a Crack & Crevice treatment into cracks and crevices of baseboards, door frames, bookcases and other har-

**NOTE:** This specimen label is for informational purposes only. All uses may not be approved in all states. See labeling which accompanied product for Directions for Use or call 800-777-8570 for more information.



**DIRECTIONS FOR USE**  
It is a violation of Federal Law to use this product in a manner inconsistent with its labeling.

**IMPORTANT: Read entire DIRECTIONS FOR USE before using PREMISE FOAM®**  
**APPLICATION INFORMATION**

This product is a ready-to-use formulation of imidacloprid intended to kill subterranean termite species of *Coptotermes*, *Heterotermes*, *Reticulitermes*, and *Zootermopsis*. It can be used for spot treatments for the control of existing infestations of subterranean termite species and other wood-destroying insects. PREMISE Foam is a ready-to-use formulation that rapidly expands to create a high expansion ratio or "dry" foam. When applied into a termite gallery system, or into a termite-infested void, the foam expands to thoroughly cover hidden or difficult to treat areas, and contact insects hidden deep within these galleries or voids. Do not use this product as the sole source of control for active, structural infestations by subterranean termites; it is not a substitute for mechanical alteration, soil and foundation treatments. For active, structural infestations by subterranean termites, this product can only be used to supplement a soil-applied termiticide, a termite bait system, or other product registered as a sole source for termite control. This product is intended as a supplemental tool to kill subterranean termites that are found in above ground and other locations.

Spot treatments with PREMISE Foam can be made, as a temporary control measure, in advance of the date when final treatment of the structure with soil and foundation treatments is completed.

#### USE SITES

This product can be applied to insect galleries in damaged wood, into spaces between structural members, or into voids within the construction. Locations treated may include, but are not limited to, exposed wooden elements in crawlspaces, basements, or attics, unexposed wooden elements inside walls or other structural voids, exterior wooden elements in decks, fencing or siding, channels in damaged wood, in spaces between wooden elements of a structure, and junctions between wood and foundations. Use this product in commercial and residential structures, as well as other, non-structural wooden constructions subject to termite or wood-infesting insect attack.

#### APPLICATION

**NOTE:** The self-pressurized container dispenses PREMISE Foam at a rate of approximately 26-milliliters (approximately 0.9 fluid ounces) of liquid formulation (approximately 0.85-Liters, or 51.7 cubic inches of expanded foam) per four seconds. To minimize run-off, continue to hold the application tip firmly against the injection point for a full 5 seconds after releasing the dispenser trigger; this will allow product in the application hose to fully expand and enter the target area. This pressurized container treats 1,000 cubic inches. This product will provide foam at an expansion ratio of 30 to 1. This ratio is a function of agitation and cumulative release time.

**Feeding Galleries and Structural Voids:** To control subterranean termite infestations in localized, aboveground areas of the structure, apply a sufficient volume of PREMISE Foam into galleries or voids in termite-damaged wood, or into spaces between termite-damaged wooden structural members and between the sill plate and foundation where wood is vulnerable. Locate galleries by using visual signs (e.g., shelter tubes, blistered wood), the presence of live insects, mechanical sounding techniques, or listening devices (e.g., stethoscopes, acoustic emission detectors). Where necessary, penetrate the galleries in damaged wood or structural voids by drilling holes to receive the injector tip. Distribute drill holes to adequately treat the infestation.

PREMISE Foam can also be used as a spot treatment to control existing infestations in trees, utility poles, fencing and decking materials, landscape timbers and similar nonstructural wood. Wherever possible, locate an interior infested cavity and inject a sufficient volume of PREMISE Foam. **Nest Sites:** Termite carton nests in building voids, in trees, or non-structural wooden constructions (e.g., posts, fences, decks) may also be treated with PREMISE Foam. Multiple injection points to varying depths may be necessary to obtain thorough coverage. After treatment, removal of carton material from building voids may be desirable.

**Drywood termites and wood-infesting beetles or borers** (such as, but not limited to, powder post beetles, anobiid or deathwatch beetles, false powder post beetles, old house borers, wharf borers, or ambrosia or bark beetles). Galleries excavated by, or voids infested by, these pests can be treated with PREMISE Foam. Locate galleries by using visual signs (frass or pellets, blistered wood, emergence or clean out holes), the presence of live insects, mechanical sounding techniques, or listening devices (e.g., stethoscopes, acoustic emission detectors).

Penetrate the gallery system by drilling holes to receive the injector tip. Distribute drill holes to adequately cover the gallery system.

When treating overhead in living areas, cover surfaces below the treated

area with plastic sheeting or similar material. Avoid contact with treated surfaces until foam has dried.

**Localized treatment for carpenter bees:** Apply a sufficient volume of PREMISE Foam directly into gallery entrance holes. Following treatment, entrance holes may be plugged with a suitable material.

**Localized treatment for ant infestations:** To control or suppress ants in houses and other structures, inject a sufficient volume of PREMISE Foam by crack and crevice or wall void application. Make injections into voids where ants or their nests are present, or other places where these pests enter the structure, or where they may have been seen or found. Apply the volume of foam sufficient to cover the area, but do not allow excessive dripping or run-off to occur.

When ant nest site(s) are located in tree hollows or non-structural wooden constructions (e.g., posts, fences, decks), treat the interior cavity containing the nest site by injecting a volume of PREMISE Foam sufficient to cover the area.

#### RESTRICTIONS

- Do not apply in the open or on exposed surfaces, or in areas accessible to children.
- Do not apply where electrical shock hazards exist.
- Do not apply until location of heat pipes, ducts, water and sewer lines, and electrical conduits are known and identified.
- Caution must be taken to avoid puncturing and injection into these structural elements.
- Do not drill where heat pipes, ducts, water and sewer lines and electrical conduits are located.
- Holes drilled in living areas should be sealed after treatment.
- Do not re-apply this product to a previously treated site or location before 3 months, unless re-infestation is observed or suspected.
- Do not apply this product, by any application method, to timber, basswood, or other Tilia species.

#### STORAGE AND DISPOSAL

Do not contaminate water, food or feed by storage or disposal.

**Pesticide Storage:** Store in a cool, dry place and avoid excessive heat (>130° F). Store in original container and out of reach of children, preferably in a locked storage area.

**Pesticide Disposal:** Wastes resulting from the use of this product may be disposed of on site (in the treatment area) or at an approved waste disposal facility.

**Container Handling:** Do not reuse empty container. Do not puncture or incinerate. If empty, place in trash or offer for recycling if available.

#### IMPORTANT: READ BEFORE USE

Read the entire Directions for Use, Conditions, Disclaimer of Warranties and Limitations of Liability before using this product. If terms are not acceptable, return the unopened product container at once.

By using this product, user or buyer accepts the following Conditions, Disclaimer of Warranties and Limitations of Liability.

**CONDITIONS:** The directions for use of this product are believed to be adequate and must be followed carefully. However, it is impossible to eliminate all risks associated with the use of this product. Crop injury, ineffectiveness or other unintended consequences may result because of such factors as weather conditions, presence of other materials, or the manner of use or application, all of which are beyond the control of Bayer CropScience LP. All such risks shall be assumed by the user or buyer.

**DISCLAIMER OF WARRANTIES:** TO THE EXTENT CONSISTENT WITH APPLICABLE LAW, BAYER CROPSCIENCE LP MAKES NO OTHER WARRANTIES, EXPRESS OR IMPLIED, OF MERCHANTABILITY OR OF FITNESS FOR A PARTICULAR PURPOSE OR OTHERWISE, THAT EXTEND BEYOND THE STATEMENTS MADE ON THIS LABEL. No agent of Bayer CropScience LP is authorized to make any warranties beyond those contained herein or to modify the warranties contained herein. TO THE EXTENT CONSISTENT WITH APPLICABLE LAW, BAYER CROPSCIENCE LP DISCLAIMS ANY LIABILITY WHATSOEVER FOR SPECIAL, INCIDENTAL OR CONSEQUENTIAL DAMAGES RESULTING FROM THE USE OR HANDLING OF THIS PRODUCT. **LIMITATIONS OF LIABILITY:** TO THE EXTENT CONSISTENT WITH APPLICABLE LAW, THE EXCLUSIVE REMEDY OF THE USER OR BUYER FOR ANY AND ALL LOSSES, INJURIES OR DAMAGES RESULTING FROM THE USE OR HANDLING OF THIS PRODUCT, WHETHER IN CONTRACT, WARRANTY, TORT, NEGLIGENCE, STRICT LIABILITY OR OTHERWISE, SHALL NOT EXCEED THE PURCHASE PRICE PAID, OR AT BAYER CROPSCIENCE LP'S ELECTION, THE REPLACEMENT OF PRODUCT.

Bayer (reg'd), the Bayer Cross (reg'd), Premise® and Backed by Bayer™ are trademarks of Bayer.

**BACKED  
by BAYER.**

Bayer

00120 M 55655



**Premise®  
FOAM**

For Pest Management Professionals and Commercial Use Only  
To KILL subterranean termite species of *Coptotermes*, *Heterotermes*, *Reticulitermes*, and *Zootermopsis*. For use by individuals/firms licensed or registered by the state to apply general pest control products or termiticide products. States may have more restrictive requirements regarding qualifications of persons using this product. Consult the structural pest control regulatory agency of your state prior to use of this product.

#### ACTIVE INGREDIENT:

Imidacloprid, 1.1% Chloro-3-pyridylmethyl-4-methylimidazolidinone 99.90%

#### OTHER INGREDIENTS:

0.10%

#### TOTAL:

EPA Reg. No. 433-1351

EPA Est. No. 11623-GA-1

**STOP - Read The Label Before Use.**  
**Keep out of reach of children.**

#### CAUTION

PARA EL USUARIO: Si usted no lee el arandele inglés, no use este producto hasta que le hayan explicado completamente las instrucciones que figuran en la etiqueta. (TO THE USER: If you cannot read or understand English, do not use this product until the label has been fully explained to you.)

For MEDICAL AND TRANSPORTATION Emergencies ONLY Call 24 Hours A Day 1-800-334-7577  
For PRODUCT USE Information Call 1-800-331-3867

#### FIRST AID

If swallowed:	<ul style="list-style-type: none"> <li>Call a poison control center or doctor immediately for treatment advice.</li> <li>Have person sip a glass of water if able to swallow.</li> <li>Do not induce vomiting unless told to do so by the poison control center or doctor.</li> <li>Do not give anything by mouth to an unconscious person.</li> </ul>
If in eye:	<ul style="list-style-type: none"> <li>Hold eye open and flush slowly and gently with water for 15-20 minutes.</li> <li>Remove contact lenses if present after the first 5 minutes, then continue flushing.</li> <li>Call a poison control center or doctor for treatment advice.</li> </ul>
If on skin or clothing:	<ul style="list-style-type: none"> <li>Take off contaminated clothing.</li> <li>Rinse skin immediately with plenty of water for 15-20 minutes.</li> <li>Call a poison control center for treatment advice.</li> </ul>

#### HOT LINE NUMBER

Have the product container or label with you when calling a poison control center or doctor or going for treatment. You may also contact 1-800-334-7577 for emergency medical treatment information.

#### PRECAUTIONARY STATEMENTS

##### HAZARDS TO HUMANS AND DOMESTIC ANIMALS

##### CAUTION

Harmful if swallowed. Avoid contact with skin or clothing. Wash thoroughly with soap and water after handling.

##### ENVIRONMENTAL HAZARDS

This product is highly toxic to aquatic invertebrates. Do not apply directly to water, to areas where surface water is present or to areas where runoff may enter the water. Apply this product only as specified on the label.

##### PHYSICAL/CHEMICAL HAZARDS

Contents under pressure. Do not apply, use or store near heat, sparks or open flame. Do not puncture or incinerate container. Exposure to temperatures above 130°F may cause foaming. This product contains a flammable propellant. Avoid drilling in areas containing electrical wiring, plumbing, communication lines, etc. Do not apply where electrical short circuits might result: switches in wall outlets, conduits, meters, switches, etc.

Produced for:  
Bayer Environmental Science  
A Division of Bayer CropScience LP  
2 F. W. Alexander Drive  
Research Triangle Park, NC 27709  
Product of Germany

Net Contents:  
18 Ounces  
03780574  
800254320 148123AV1

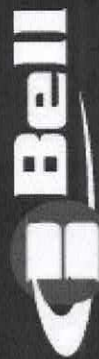

# PROVOKE™



## PROFESSIONAL MOUSE ATTRACTANT

Net Wt. 2 oz (56g)

### PRODUCT INFORMATION

- PROVOKE can be used with any type of mechanical trap... plastic, wood, live catch, etc.
- Remove top and apply a small amount of PROVOKE onto appropriate area of trap.
- Irresistible to Mice
- Hypoallergenic
- Non-Toxic
- Non-Staining



8

4

0

1

3

3

5

3

0

8

3

5

0

0

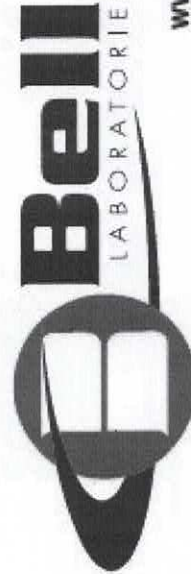

6027-1

[www.bellabs.com](http://www.bellabs.com)



# Pyrocid 100®

Specimen Label

- Effective and fast-acting
- Provides flushing action and quick knockdown
- For indoor use as a ULV, space, area or contact spray

## ACTIVE INGREDIENTS:

Pyrethrins.....	1.00%
*Piperonyl butoxide, Technical .....	2.00%
**N-Octyl bicycloheptene dicarboximide.....	2.87%
***OTHER INGREDIENTS .....	94.13%
	100.00%

\* (butylcarbityl) (6-propylpiperonyl) ether and related compounds.

\*\* MGK® 264, Insecticide Synergist

\*\*\* Contains petroleum distillates



KEEP OUT OF REACH OF CHILDREN

**CAUTION**

See inside for first aid and precautionary statements.

## DIRECTIONS FOR USE

It is a violation of Federal law to use this product in a manner inconsistent with its labeling.

### READ ALL DIRECTIONS COMPLETELY BEFORE USE

#### GENERAL PRECAUTIONS AND RESTRICTIONS:

- Do not enter or allow others to enter until sprays have dried.
- Do not allow adults, children, or pets to enter the treated area for at least 15 minutes, until vapors, mists, and aerosols have dispersed, and the treated area has been thoroughly ventilated.
- Do not apply this product in a way that will contact workers or other persons, either directly or through drift. Only protected handlers may be in the area during application.
- Do not use in aircraft cabins.
- Do not remain in treated area. Exit area immediately and remain outside the treated area until aerosols, vapors, and/or mists have dispersed.
- Remove or cover exposed food and drinking water before application.
- Remove or cover dishes, utensils, food processing equipment, and food preparation surfaces, or wash them before use.
- Do not make space spray applications when facility is in operation.
- Prior to space spray applications, cover or remove food.
- Prior to space spray applications, cover food processing surfaces or clean after treatment and before use.
- Do not apply more than 1 time per day.
- Not for use in outdoor residential misting systems.
- Remove pets, birds, and cover fish aquariums before use.
- Do not apply directly into sewers or drains, or to any area like a gutter where drainage to storm sewers, water bodies, or aquatic habitat can occur. Do not allow the product to enter any drain during or after application.
- When used in dairy barns or facilities: Close milk bulk tank lids to prevent contamination from spray and from dead or falling insects. Remove or cover milking utensils before application. Wash teats of animals before milking.

#### GENERAL:

This concentrate is designed for use undiluted in mechanical sprayers that give particles of aerosol size. It can be diluted with refined kerosenes, which meet Food Additive Regulation as defined by CFR Title 21, 172.884, and applied in fogging equipment that give larger than aerosol particle size. It can also be diluted with the oil specified above and applied as a contact spray to kill crawling insects listed later on this label.



# Specimen Label

**Recruit HD termite bait must be used in conjunction with a service provided by a pest management professional licensed by the state to apply termite control products.**



# Recruit<sup>®</sup> HD

## Termite Bait

®Trademark of Dow AgroSciences LLC

**A durable termite bait for use in an integrated management system for protection of structures against subterranean termites**

Active Ingredient: noviflumuron .....	0.5%
Other Ingredients .....	99.5%
Total .....	100.0%

EPA Reg. No. 62719-608

## Keep Out of Reach of Children

Refer to label booklet for Directions for Use.

**Notice:** Read the entire label. Use only according to label directions. **Before using this product, read Warranty Disclaimer, Inherent Risks of Use, and Limitation of Remedies at end of label booklet.**

In case of emergency endangering health or the environment involving this product, call 1-800-992-5994.

## Environmental Hazards

This product is highly toxic to aquatic invertebrates and possibly to fish. Do not allow the bait or its noviflumuron contents to be washed into a body of water containing aquatic life, such as a pond or stream. Do not use, handle or tamper with the bait in a manner inconsistent with this label.

## Directions for Use

It is a violation of Federal law to use this product in a manner inconsistent with its labeling. Read all Directions for Use carefully before applying.

## Storage and Disposal

Do not contaminate water, food or feed by storage or disposal.

**Pesticide Storage:** Store in original container in a dry storage area.

**Pesticide Disposal:** Product not disposed of by use according to label directions shall be wrapped in paper and placed in a trash can.

**Container Handling:** Do not break open, cut into or remove protective wrapper from product until ready for use.

## General Information

Recruit<sup>®</sup> HD termite bait contains an insect growth regulator (IGR), noviflumuron, that prevents successful molting and development of subterranean termites. This disruption of development causes a decline of the termite colony to the point where the colony can no longer sustain itself and is eliminated.

Recruit HD is used in the Sentricon<sup>®</sup> Colony Elimination System for prevention and elimination of subterranean termite colonies, including *Coptotermes*, *Reticulitermes*, and *Heterotermes* spp., and is intended to form the basis of an on-going program providing structural protection against subterranean termites. Use of this termite baiting system involves the installation of Recruit HD for delivery of noviflumuron coupled with concurrent monitoring and baiting of the site. When Recruit HD is

inspected and replenished per label instructions, it provides on-going prevention and elimination of termite colonies.

Target sites for this system can include buildings, fences, utility poles, decking, landscape plantings and trees, or other features that could be damaged by termite feeding and foraging activity. Recruit HD can be used on the inside or outside of foundation walls of crawl space areas, or through access holes made through concrete and asphalt if adequate soil is not accessible and such action is warranted. Recruit HD may be used in lieu of a pre-construction termiticide (chemical barrier) treatment as a means of preventing termite infestation of new structures.

In Florida, when Recruit HD is installed for protection of new structures in lieu of a preconstruction termiticide treatment, the requirements for monitoring specified in supplemental labeling entitled Requirements for Recruit HD Installed at New Structures must be followed. This supplemental label must be in the possession of individuals installing or inspecting Recruit HD at new structures.

## Installation of Recruit HD

Install Sentricon stations around the target site at intervals not to exceed 20 feet where soil access is not restricted. If the structural foundation is known to have been previously treated with a soil-applied termiticide, do not install Sentricon stations in the soil closer than 18 inches from the foundation.

Based upon the professional evaluation of the installer, install additional Sentricon stations in areas conducive to termite activity in proximity to the structure. Examples of areas to be evaluated include:

- locations near visible termite activity (foraging tubes; termite infested plants, wood, and other materials)
- bath traps
- moist soil in shaded areas
- irrigation sprinkler heads
- roof downspouts and other moist areas
- planting beds or other areas with plant root systems

Remove shrink wrap from Recruit HD. Place Recruit HD in each Sentricon station upon station installation. Recruit HD may also be placed in previously installed Sentricon stations upon removal of the existing monitoring device or bait.

## Service of Recruit HD

The purpose of the service phase is to detect the presence of subterranean termites or signs of termite activity in Recruit HD to monitor for termites, aid Recruit HD replacement, and to confirm colony elimination. This procedure does not attract termites from other locations.

Recruit HD is inspected manually for detection of termites, termite activity, or to identify the need to replace Recruit HD. If Recruit HD is more than 1/3 depleted, replace it with new Recruit HD. If possible, gently tap the termites from the used Recruit HD into the Sentricon station containing the new Recruit HD, being careful to not injure the termites. Introduce these termites after the new Recruit HD has been installed into the Sentricon station.

Sentricon stations containing Recruit HD must be inspected and serviced at intervals not exceeding twelve months unless unfavorable conditions exist. Do not allow more than fifteen months to elapse between inspections. Unfavorable conditions include frozen or water-saturated soil or normal seasonal decline in subterranean termite foraging activity that may temporarily disrupt feeding on Recruit HD. Seasonal effects on termite activity vary geographically, but feeding activity typically declines during periods when the local historical average daily temperature falls below 50°F. Inspection and servicing may be suspended during these periods; however, do not allow more than fifteen months to elapse between inspections. Refer to National Weather Service data or contact Dow AgroSciences for information regarding local historical average daily temperature.

## Terms and Conditions of Use

If terms of the following Warranty Disclaimer, Inherent Risks of Use and Limitation of Remedies are not acceptable, return unopened package at once to the seller for a full refund of purchase price paid. Otherwise, to the extent permitted by law, use by the buyer or any other user constitutes acceptance of the terms under Warranty Disclaimer, Inherent Risks of Use and Limitation of Remedies.

## Warranty Disclaimer

Dow AgroSciences warrants that this product conforms to the chemical description on the label and is reasonably fit for the purposes stated on the label when used in strict accordance with the directions, subject to the inherent risks set forth below. To the extent permitted by law, Dow AgroSciences MAKES NO OTHER EXPRESS OR IMPLIED WARRANTY OF MERCHANTABILITY OR FITNESS FOR A PARTICULAR PURPOSE OR ANY OTHER EXPRESS OR IMPLIED WARRANTY.



# Specimen Label

Recruit IV AG termite bait is sold in conjunction with a service provided by a pest control operator licensed by the state to apply termiticides.



# Recruit® IV AG

## Termite Bait

®Trademark of Dow AgroSciences LLC

**A termite bait for use as an above ground delivery system for elimination of subterranean termite colonies**

Active Ingredient: noviflumuron .....	0.5%
Other Ingredients .....	99.5%
Total .....	100.0%

EPA Reg. No. 62719-454

## Keep Out of Reach of Children

## CAUTION

Refer to label booklet Directions for Use.

**Notice:** Read the entire label. Use only according to label directions. Before using this product, read Warranty Disclaimer, Inherent Risks of Use and Limitation of Remedies at end of label booklet.

In case of emergency endangering health or the environment involving this product, call 1-800-992-5994.

### Precautionary Statements

#### Hazards to Humans and Domestic Animals

## CAUTION

Do not tamper with bait material.

#### Environmental Hazards

This product is highly toxic to aquatic invertebrates and possibly to fish. Do not use this product in depressions, low areas, near ponds, streams, springs, other water sources, or near downspout openings when the bait or its noviflumuron contents could be washed out of the bait station into water at or near the surface of the ground. Do not use, handle or tamper with the bait container in a manner inconsistent with this label.

### Directions for Use

It is a violation of Federal law to use this product in a manner inconsistent with its labeling.

Read all Directions for Use carefully before applying.

#### Storage and Disposal

Do not contaminate water, food, or feed by storage or disposal.

**Pesticide Storage:** Store in original container in a dry storage area.

**Pesticide Disposal:** Product not disposed of by use according to label directions should be wrapped in paper and placed in a trash can.

**Handling Procedures:** Do not remove station from its protective wrapper or expose the bait matrix until ready to use.

### General Information

Recruit® IV AG termite bait is an above ground station of the Sentricon® Termite Colony Elimination System and may be used to eliminate subterranean termite colonies. Recruit IV AG contains the insect growth

regulator (IGR) noviflumuron which prevents successful molting and development of subterranean termites. This disruption of development results in the decline and ultimate elimination of the termite colony when it can no longer sustain itself. Recruit IV AG may be used against economically important species of termites, including *Coptotermes*, *Reticulitermes*, and *Heterotermes* spp. Target sites for use of this product include interior and exterior surfaces of buildings and crawl spaces, fences, utility poles, decking, landscape decorations, trees, or other features that could be damaged by termite foraging and feeding activity.

A thorough understanding of the biology and behavior of subterranean termites relative to building construction and landscape features is essential for effective use of this product.

Recruit IV AG must remain in place as long as termites are actively feeding on the bait material. Recruit IV AG, when used alone as a control system, should be inspected regularly to ensure that termites do not entirely consume the bait matrix. When used alone as a control system, the inspection interval may be monthly, bi-monthly or quarterly. Recruit IV AG may also be used as a spot treatment without a specified inspection interval if used in conjunction with the in-ground installation of the Sentricon System. Access to additional bait matrix at a specific target site may be provided by "stacking" Recruit IV AG stations one on top of another. Stations may be stacked during the initial installation or during a subsequent inspection if one-third to one-half of the bait matrix has been consumed and active feeding continues. Details of this process are provided in the "Installation of Supplemental Recruit IV AG Stations" section of this label. When feeding in the stations has stopped, the Recruit IV AG stations can be removed.

Do not re-use Recruit IV AG. Subterranean termites secrete colony specific pheromones that become incorporated into the material during feeding and foraging. The pheromones deposited in the material by one colony will induce feeding deterrence or repellency in members of other colonies and thereby prevent feeding and toxicant delivery.

Recruit IV AG can be used in conjunction with other termite control methods, including soil barrier treatments and monitoring/baiting of Recruit IV in the Sentricon System stations used in ground. However, application of a liquid soil barrier treatment to the area through which termites must pass to reach a Recruit IV AG installation will prevent feeding and should be delayed until the entire baiting process is completed.

**Food Handling Establishments:** Recruit IV AG may be installed in both food and nonfood areas of all types of food-handling establishments, i.e., food service, food processing and food manufacturing establishments. This includes, but is not limited to, restaurants, grocery stores, bakeries, bottling plants, canneries, meat and poultry processing plants, and grain mills.

### Inspection of Structures

Thorough inspection of the site to be protected is required to determine if subterranean termites are present and accessible. Treatment sites may include the interior and exterior surfaces of buildings and crawl spaces, fences, utility poles, decking, landscape decorations, trees, and other features that could be damaged by termite foraging and feeding activity.

Recruit IV AG is effective only when applied to areas where termites are active and direct access to the station is possible. Installation of Recruit IV AG does not attract termites. Areas suitable for placement of Recruit IV AG include interior and exterior surfaces where:

- Live termites are visually observed in mud tubes or subsurface galleries;
- Feeding activity is detected using an acoustic emission detector or other detection technology; or
- Termite mud tubes, feeding damage, or emergence holes have recently appeared.

The surface area for installation of Recruit IV AG should be large enough to allow the station to be firmly attached to the structure.

Once suitable areas for placement are identified, some surface preparation may be necessary before installation of Recruit IV AG. In areas where there are no obvious subsurface mud tubes, feeding damage, or emergence holes, but termite feeding activity is detected, holes approximately 3/8-inch in diameter may be drilled to intercept feeding galleries within the area to be covered by the bait station. Be careful not to scrape off or disturb surface mud tubes during the drilling process.

### Installation of Recruit IV AG

The Recruit IV AG station consists of a rigid plastic housing containing the bait matrix packet. A removable cover allows for internal inspection of the bait station after installation. When attached to the mounting surface, the access window (open side) of the bait station allows termites direct access to the bait. Breakout points in the mounting surfaces surrounding the access window may be removed to avoid damage to surface mud tubes or allow better contact with the mounting surface.





# Suspend<sup>®</sup>

## POLYZONE<sup>®</sup>

- Residual control that lasts for up to 90 days
- Reduces the number of applications necessary to maintain control
- Exclusive PolyZone technology creates a microscopic polymer film that protects AI from weather, precipitation, irrigation and mechanical abrasion
- Exclusive PolyZone technology binds AI to surface, and slowly releases over time to achieve extended control
- Extended residual under commercial conditions

**ACTIVE INGREDIENT:**

\*Deltamethrin ..... 4.75%

**OTHER INGREDIENTS:** ..... 95.25%

**TOTAL:** ..... 100.00%

\*Contains 0.42 lb deltamethrin per gallon.

EPA Reg No. 432-1514

**STOP - READ THE LABEL  
BEFORE USE.**

**KEEP OUT OF REACH OF  
CHILDREN.**

**CAUTION**

See Back Panel for First Aid Instructions  
and Booklet for Complete Precautionary  
Statements and Directions for Use.

For **MEDICAL** and  
**TRANSPORTATION** Emergencies  
**ONLY** Call 24 Hours A Day  
1-800-334-7577

For **PRODUCT USE** Information  
Call 1-800-331-2867

Net Contents

**1 Gallon**

**84984329**

**84974447A**

**160920AV3**

Ants • Mosquitoes • Spiders

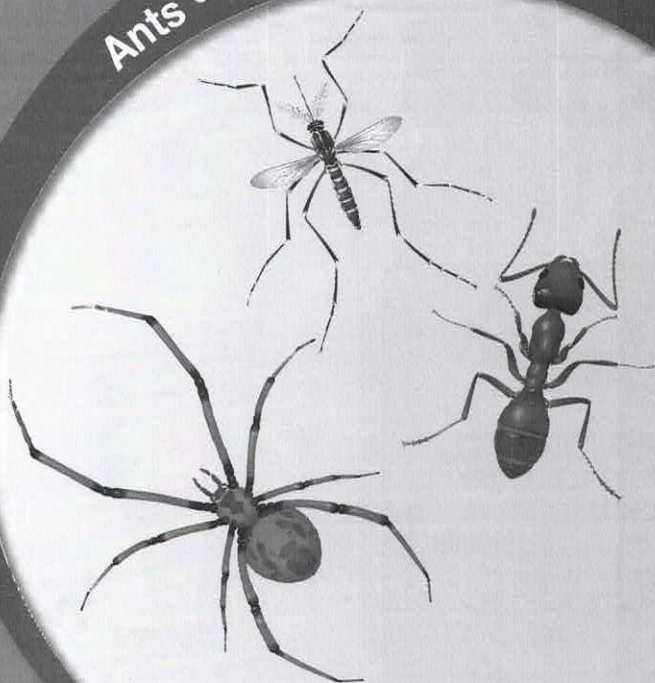



# TAURUS™ SC

Termiticide / Insecticide

For sale to, use and storage only by individuals/firms licensed or registered by the state to apply termiticide and/or general pest control products.

## Active Ingredient

*Fipronil .....	9.1%
Other Ingredients .....	90.9%
	100.0%

\*(5-amino-1-(2,6-dichloro-4-(trifluoromethyl)phenyl)-4-((1R,S)-(trifluoromethyl)sulfinyl)-1-H-pyrazole-3-carbonitrile)

Taurus SC termiticide / insecticide contains 0.8 pounds active ingredient per gallon.

## KEEP OUT OF REACH OF CHILDREN

### Caution/Precaución

Si usted no entiende la etiqueta, busque a alguien para que la explique a usted en detalle. (If you do not understand the label, find someone to explain it to you in detail.)

(See attached label for additional precautionary information and complete Directions for Use).

EPA Reg. No. 53883-279

EPA Est. No. 53883-TX-002

Control Solutions, Inc.  
5903 Genoa-Red Bluff  
Pasadena, TX 77507-1041

Net Contents:

FIRST AID	
Have the product container or label with you when calling a poison control center or doctor, or going for treatment.	
<b>If swallowed:</b>	<ul style="list-style-type: none"><li>• Call a Poison Control Center or doctor immediately for treatment advice.</li><li>• Have person sip a glass of water if able to swallow.</li><li>• Do not induce vomiting unless told to do so by a poison control center or doctor.</li><li>• Do not give anything by mouth to an unconscious person.</li></ul>
<b>If on skin or clothing:</b>	<ul style="list-style-type: none"><li>• Take off contaminated clothing.</li><li>• Rinse skin immediately with plenty of water for 15-20 minutes.</li><li>• Call a poison control center or doctor for treatment advice.</li></ul>
<b>If inhaled:</b>	<ul style="list-style-type: none"><li>• Move person to fresh air.</li><li>• If person is not breathing, call 911 or an ambulance, then give artificial respiration, preferably by mouth-to-mouth, if possible.</li><li>• Call a poison control center or doctor for treatment advice.</li></ul>
<b>If in eyes:</b>	<ul style="list-style-type: none"><li>• Hold eye open and rinse slowly and gently with water for 15-20 minutes. Remove contact lenses, if present, after the first 5 minutes, then continue rinsing eye.</li><li>• Call a poison control center or doctor for treatment advice.</li></ul>
<b>Note to Physician:</b> There is no specific antidote. All treatment should be based on observed signs and symptoms of distress in the patient. Overexposure to materials other than this product may have occurred. In severe cases of overexposure by oral ingestion, lethargy, muscle tremors, and in extreme cases, possibly convulsions may occur.	

STORAGE AND DISPOSAL	
<p><b>Storage:</b></p> <ul style="list-style-type: none"> <li>Do not contaminate water, air, dry places or disposal.</li> <li>Store in a tank, a drum, or a pail by filling or disposal.</li> <li>Store in a way to prevent cross contamination with other pesticides, fertilizers, food, or food.</li> <li>Store in a way to prevent contamination of clothing, food, or children, particularly in a locked storage area.</li> <li>Handle and open container in a manner as to prevent spills.</li> </ul>	<ul style="list-style-type: none"> <li>• Store in a tank, a drum, or a pail by filling or disposal.</li> <li>• Store in a way to prevent cross contamination with other pesticides, fertilizers, food, or food.</li> <li>• Store in a way to prevent contamination of clothing, food, or children, particularly in a locked storage area.</li> <li>• Handle and open container in a manner as to prevent spills.</li> </ul>
<p><b>Pesticide Disposal:</b></p>	<ul style="list-style-type: none"> <li>• Pesticide wastes are hazardous. Improper disposal can pollute the environment. For Federal law, if these wastes cannot be re-used, contact your State Pesticide or Hazardous Waste representative at the nearest EPA Regional Office for guidance.</li> </ul>
<p><b>Combustion Disposal:</b></p>	<ul style="list-style-type: none"> <li>• Non-reliable container: Do not reuse or refill this container. Offer for recycling, if available, and dispose of in a certified landfill, or in other approved tank and tank procedures.</li> <li>• For Nonreusable Non-reliable container: Do not reuse or refill this container. Offer for recycling, if available. If empty, place in trash or offer for recycling if available. If partially filled, call your local waste agency for disposal. Do not use for other purposes and do not dump or produce down an indoor or outdoor drain.</li> </ul>
<p><b>Synthetic Disposal:</b></p>	<ul style="list-style-type: none"> <li>• If the container is leaking or material is spilled for any reason or cause, carefully sweep material into a pile, filter to Pesticide Disposal, and then dispose of the material with the resulting oil spill material.</li> <li>• Do not walk through spilled material.</li> <li>• Dispose of pesticide as described above.</li> <li>• For more information on the Bayer Environmental Science Emergency Response Team for additional information procedures or any other additional information, please contact your local office.</li> </ul>

**LIMITATIONS OF LIABILITY:** TO THE EXTENT CONSISTENT WITH APPLICABLE LAW, THE EXCLUSIVE REMEDY OF THE USER OR BUYER FOR ANY AND ALL LOSSES, INJURIES OR DAMAGES RESULTING FROM THE USE OR HANDLING OF THIS PRODUCT, WHETHER IN CONTRACT, WARRANTY, TORT, NEGLIGENCE, STRICT LIABILITY OR OTHERWISE, SHALL NOT EXCEED THE PURCHASE PRICE PAID, OR AT BUYER'S DISCRETION, A \$500.00 REPLACEMENT OF PRODUCT.

Bayer (reg'd), the Bayer Cross (reg'd), Tempor<sup>®</sup>, and Backed by Bayer<sup>®</sup> are trademarks of Bayer.

Bayer

Produced for:  
Bayer Environmental Science  
A Division of Bayer CropScience LP  
212 W. Alexander Drive  
Research Triangle Park, NC 27709

15



# **Tempo®**

## **1% DUST**

---

**INSECTICIDE**

**Ready To Use**

For Use Only By Pest Management Professionals and Commercial Associations

Active Ingredient:

Cyfluthrin 1.2% (Cyfluthrin 95% concentrate) 0.12%

Inert Ingredients: 98.8%

Total: 100%

EPA Reg. No. 432-1573

**STOP - Read the label before use.**

**KEEP OUT OF REACH OF CHILDREN**

**CAUTION**



Ants • Bedbugs • Yellow Jackets

Net Weight  
**1.25 Lbs**  
04325140  
030799SC 1 (EPA) (NVL)





# Tempri<sup>®</sup> FX

## INSECTICIDE

In the State of New York this product may only be applied for indoor uses.

### ACTIVE INGREDIENT:

Imidacloprid, 1-[(6-Chloro-3-pyridinyl)methyl]-N-nitro-2-imidazolidinimine .....	21.0%
β-Cyfluthrin, Cyano(4-fluoro-3-phenoxyphenyl)methyl 3-(2,2-dichloroethenyl)-2,2-dimethylcyclopropanecarboxylate .....	10.5%

<b>OTHER INGREDIENTS:</b> .....	68.5%
---------------------------------	-------

**TOTAL:**

100.0%

**STOP - Read the Label Before Use  
KEEP OUT OF REACH OF CHILDREN**

## CAUTION

See Back Panel for First Aid Instructions and Booklet for Complete Precautionary Statements and Directions for Use.

EPA Reg. No. 432-1544

EPA Est. No. 432-TX-1

Non-refillable Container

Net Contents: 900 mL (30.43 fl oz)

85331809

85350153C 160811AV3

<b>FIRST AID</b>	
Have label with you when obtaining treatment advice	
If swallowed	<ul style="list-style-type: none"> <li>• Call a poison control center, doctor, or 1-877-854-2494 immediately for treatment advice.</li> <li>• Have person sip a glass of water if able to swallow.</li> <li>• Do not induce vomiting unless told to do so by the poison control center or doctor.</li> </ul>

**NOTE TO PHYSICIAN**

If serum calcium levels are elevated, treatment with Calcidin<sup>®</sup> is effective in reducing calcium to normal levels. Continue monitoring serum calcium and treat as necessary for hypercalcemia (Reference, AMA Drug Evaluations, Third Edition (1977), Chapter 16, pp. 248-251).

**TREATMENT FOR PET POISONING**

If animal eats bait, call veterinarian or 1-877-854-2494 at once.

**NOTE TO VETERINARIAN**

**Calcium Mobilizer Cholecalciferol:** For animals ingesting bait, induce vomiting by using hydrogen peroxide or administration of activated charcoal with a cathartic. If clinical signs develop, treatment consisting of saline diuresis combined with the use of furosemide, corticosteroids, and phosphate binders are recommended. Calcidin or pamidronate may be needed for animals that remain hypercalcemic despite symptomatic treatment.

**DIRECTIONS FOR USE**

It is a violation of Federal law to use this product in a manner inconsistent with its labeling.

**READ THIS LABEL:** Read this entire label and follow all use directions and use precautions. Use only for the sites, pests, and application methods described on this label.

- IMPORTANT:** Do not expose children, pets, or nontarget animals to rodenticides. To help to prevent exposure:
1. Store unused product out of reach of children and pets.
  2. Apply bait in locations out of reach of children, pets, domestic animals and nontarget wildlife, or in tamper-resistant bait stations. These stations must be resistant to destruction by dogs and by children under six years of age, and must be used in a manner that prevents such children from reaching into bait compartments and obtaining bait. If bait can be shaken from bait stations when they are lifted, units must be secured or otherwise immobilized. Stronger bait stations are needed in areas open to hooled livestock, raccoons, bears, or other potentially destructive animals, or in areas prone to vandalism.
  3. Dispose of product container and unused, spoiled, or unconsumed bait as specified on this label.

**Note:** Bait stations are mandatory for outdoor, above-ground use. Tamper-resistant bait stations must be used if children, pets, non-target mammals, or birds may access the bait.

**USE RESTRICTIONS:** This product can only be used to control Norway rats, roof rats and house mice in and within 100 feet of agricultural buildings and man-made agricultural structures constructed in a manner so as to be vulnerable to commensal rodent invasions and/or to harboring or attracting rodent infestations. Fence and perimeter baiting, beyond 100 feet from an agricultural structure as defined above, is prohibited. This product must not be applied directly to food or feed crops.

Burrow baiting with Terad<sub>3</sub> Ag Blox is prohibited.

Do not place near or inside ventilation duct openings. Do not contaminate water, food, feedstuffs, food or feed handling equipment, or milk or meat handling equipment or surfaces that come into direct contact with food. When used in USDA inspected facilities, this product must be applied in tamper-resistant bait stations. Do not broadcast bait.

# Terad<sub>3</sub> Ag Blox<sup>®</sup>

## KILLS RATS AND MICE

**KILLS NORWAY RATS, ROOF RATS AND HOUSE MICE**

**ACTIVE INGREDIENT:**  
Cholecalciferol (CAS #67-97-0): ..... 0.075%  
**OTHER INGREDIENTS:** ..... 99.925%  
**TOTAL** ..... 100.000%

**KEEP OUT OF REACH OF CHILDREN**  
**CAUTION**

See side panels for First Aid and additional precautionary statements.

### STORAGE AND DISPOSAL

Do not contaminate water, food or feed by storage or disposal.

**Pesticide Storage:** Store only in original container in a cool, dry place inaccessible to children and pets. Keep containers closed and away from other chemicals.

**Pesticide Disposal:** Wastes resulting from the use of this product may be placed in trash or delivered to an approved waste disposal facility.

**Container Handling:** Nonrefillable container. Do not reuse or refill this container. (Plastic) Offer for recycling or reconditioning; or puncture and dispose of in a sanitary landfill; or by incineration.

**WARRANTY:** To the extent consistent with applicable law, seller makes no warranty, expressed or implied, concerning the use of this product other than indicated on the label. Buyer assumes all risk of use and/or handling of this material when such use and/or handling is contrary to label instructions.

**NET WEIGHT: 18 lbs (8.2 kg)**

EPA REG. NO.: 12455-116 EPA EST. NO.: 12455-WI-1

Manufactured by:

**Bell**  
LABORATORIES, INC.  
3699 Kinsman Blvd.  
Madison, WI 53704 U.S.A.  
www.belllabs.com

### DIRECTIONS FOR USE (Continued from the other side)

Do not sell this product in individual containers holding less than 4 pounds of bait.

**SELECTION OF TREATMENT AREAS:** Determine areas where rats or mice will most likely find and consume the bait. Generally, these areas are along walls, by gnawed openings, in corners and concealed places, between floors and walls, or in locations where signs of rats or house mice have been seen. Protect bait from rain and snow. Remove as much alternative food as possible.

### APPLICATION DIRECTIONS:

**Norway Rats and Roof Rats:** Use 2 to 8 bait blocks per placement. Space placements at intervals of 15 to 30 feet in infested areas. Maintain an uninterrupted supply of fresh bait for 10 days or until there no longer are signs of recent feeding on bait by rats.

**House Mice:** Use 1 bait block per placement. Space placements at intervals of 8 to 12 feet in infested areas. Two bait blocks per placement may be used at points of very high mouse activity. Maintain an uninterrupted supply of fresh bait for 15 days or until there no longer are signs of recent feeding on bait by house mice.



**FOLLOW-UP:** Replace contaminated or spoiled bait immediately. Wearing gloves, collect and dispose of all dead, exposed animals and leftover bait. To prevent reinfestation, limit sources of rodent food, water, and harborage as much as possible. If reinfestation does occur, repeat treatment. Where a continuous source of infestation is present, establish permanent bait stations and replenish as needed.

### PRECAUTIONARY STATEMENTS

#### HAZARDS TO HUMANS AND DOMESTIC ANIMALS

**CAUTION:** Harmful if swallowed. Keep away from children, domestic animals and pets. All handlers (including applicators) must wear shoes, socks, and gloves. Any person who retrieves carcasses or unused bait following application of this product must wear gloves.

#### User Safety Requirements

Follow manufacturer's instruction for cleaning/maintaining PPE. If no such instructions for washables, use detergent and hot water. Keep and wash PPE separately from other laundry. Remove PPE immediately after handling this product. Wash the outside of gloves before removing. As soon as possible, wash hands thoroughly after applying bait and before eating, drinking, chewing gum, using the toilet and changing into clean clothing.

#### ENVIRONMENTAL HAZARDS

This product is toxic to fish, birds, and other wildlife. Dogs and other predatory and scavenging mammals and birds might be poisoned if they feed upon animals that have eaten the bait. Do not apply this product directly to water or to areas where surface water is present or to intertidal areas below the mean high water mark.

043012/04-12

Product Code: TD3051



# Tim-bor Professional

## INSECTICIDE AND FUNGICIDE

A preservative for protection and treatment of wood against fungal decay and wood destroying insects including termites.

For the prevention and remedial control of wood\*\* infesting organisms including:  
Termites, Drywood Termites, Wood Destroying Beetles Decay Fungi and Carpenter Ants

\*\*Also for Wood Foam Composite Structural Components

### Active Ingredient:

Disodium Octaborate Tetrahydrate (CAS No. 12280-03-4)..... 98%

Other Ingredient+ ..... 2%

Total..... 100%

+Contains 2% H<sub>2</sub>O – Absorbed Moisture

EPA Reg. No. 64405-8 EPA Est. 64405-TN-1

**Keep Out of Reach of Children**  
**CAUTION**

### FIRST AID

<b>If Swallowed</b>	<ul style="list-style-type: none"><li>• Immediately call a poison control center or doctor for treatment advice.</li><li>• Have person sip a glass of water if able to swallow.</li><li>• Do not induce vomiting unless told to do so by the poison control center or doctor.</li><li>• Do not give anything by mouth to an unconscious person.</li></ul>
<b>If Inhaled</b>	<ul style="list-style-type: none"><li>• Move person to fresh air.</li><li>• If person is not breathing, call 911 or an ambulance, then give artificial respiration, preferably by mouth-to-mouth, if possible.</li><li>• Call a poison control center or doctor for further treatment advice.</li></ul>
<b>If In Eyes</b>	<ul style="list-style-type: none"><li>• Hold eye open and rinse slowly and gently with water for 15-20 minutes.</li><li>• Remove contact lenses, if present, after first 5 minutes, then continue rinsing eye.</li><li>• Call a poison control center or doctor for further treatment advice.</li></ul>

Have the product container or label with you when calling a poison control center or doctor or going for treatment. You may also contact 1-800-424-9300 for emergency medical treatment information.

### PRECAUTIONARY STATEMENTS

#### Hazards To Humans & Domestic Animals

**CAUTION:** Harmful if swallowed or inhaled. Causes moderate eye irritation. Avoid contact with eyes or clothing. Avoid breathing dust. Thoroughly wash with soap and water after handling. Remove contaminated clothing and wash clothing before reuse.

#### Personal Protective Equipment (PPE)

Some materials that are chemical-resistant to this product are barrier laminate; butyl, nitrile, neoprene and natural rubbers  $\geq$  14 mils; polyethylene; polyvinyl chloride; and viton  $\geq$  14 mils. If you want more options, follow the instructions for category C on an EPA chemical-resistance category selection chart.

Applicators, mixers and other handlers must wear long-sleeved shirt, long pants, socks, shoes, chemical-resistant gloves and protective eyewear. When applying this product in confined spaces, provide ventilation or an exhaust system; or use a NIOSH-approved dust/mist filtering respirator (MSHA/NIOSH approval number prefix TC-21C) with a prefilter approved for pesticides (MSHA/NIOSH approval prefix TC-23C); or use a canister approved for pesticides (MSHA/NIOSH approval prefix TC-14G) or a NIOSH-approved respirator with any N, R, P or HE prefilter.

#### User Safety Requirements

Follow manufacturer's instructions for cleaning/maintaining PPE. If no such instructions for washables exist, use detergent and hot water. Keep and wash PPE separately from other laundry.

#### User Safety Recommendations

- Users should:
- Wash hands before eating, drinking, chewing gum, using tobacco or using the toilet;
  - Remove clothing immediately if pesticide gets inside, then wash thoroughly and put on clean clothing;

### User Safety Recommendations (cont.)

- Remove PPE immediately after handling this product. Wash the outside of gloves before removing. As soon as possible, wash thoroughly and change into clean clothing.

### Environmental Hazards

This pesticide is toxic to fish and wildlife. Do not apply directly to water, to areas where surface water is present or to intertidal areas below the mean high water mark. Do not contaminate water when cleaning equipment or disposing of equipment washwaters.

### NOTICE

Read and understand the entire label before using.

Use only according to label directions.

Before buying or using this product, read the **Warranty Disclaimer** and **Limitation of Remedies** statements found elsewhere on this label. If terms are unacceptable, return unopened package to seller for full refund of purchase price. Otherwise, use by the buyer or any other user constitutes acceptance of the terms under **Warranty Disclaimer** and **Limitation of Remedies**.

### DIRECTIONS FOR USE

It is a violation of Federal law to use this product in a manner inconsistent with its labeling.

#### General Information

**TIM-BOR Professional** is a water soluble, inorganic borate salt with insecticidal and fungicidal properties effective against wood-destroying organisms including the target pests listed below. Apply **TIM-BOR Professional** as a liquid solution, powder or foam. **TIM-BOR Professional** is an effective treatment for wood (and wood-foam composite structural components) to kill and prevent infestations of decay fungi including white rot, brown rot (i.e., *Poria*) and wet rots. This product may be used for preventative treatment (before signs of infestation), for wood in existing structures and for remedial treatment of infested wood in existing structures. **TIM-BOR Professional** is also effective for the prevention and control of wood destroying insects such as, but not limited to, the following organisms: **Subterranean Termites** (*Reticulitermes*, *Heterotermes*, *Coptotermes* (Formosan)), **Drywood Termites** (*Kaloterms*, *Incisitermes*), **Dampwood Termites** (*Zootermopsis*), **Powderpost Beetles** (*Lyctidae*), **"False" Powderpost Beetles** (*Bostrychidae*), **Deathwatch** and **Furniture Beetles** (*Anobiidae*), **Old House Borers**, **Longhorn Beetles** (*Cerambycidae*), **Carpenter Ants** (*Camponotus*), **Bark and Timber Beetles** (*Scolytidae*).

**TIM-BOR Professional** is recommended for wood and cellulose material in accordance with the specific treatment methods described herein. **TIM-BOR Professional** is effective for all interior and exterior wood (and wood-foam composite structural components) that will be protected from excessive rain and not in direct contact with the soil. Types of wood include, but are not limited to, all types of lumber, logs and plywood. This product kills wood-destroying organisms. Some etching of treated wood may occur from organisms before they die. Do not apply **TIM-BOR Professional** to wood or cellulose material that has been painted, varnished or sealed. For best results, apply **TIM-BOR Professional** to bare wood. Use soap and water to clean application equipment.

**Note:** Spraying water on some wood species can mobilize natural wood extractives, raise the grain and leave behind calcium or other deposits. Prior to treating large areas, treat a small area with **TIM-BOR Professional** solution to ensure that you are satisfied with the final aesthetics.



[Decal]

# TERMIDOR® SC

## TERMITICIDE / INSECTICIDE

SPECIMEN

### ACTIVE INGREDIENT:

fipronil: 5-amino-1-(2,6-dichloro-4-(trifluoromethyl)  
phenyl)-4-((1, R, S)-(trifluoromethyl)sulfinyl)  
-1-H-pyrazole-3-carbonitrile ..... 9.1%

OTHER INGREDIENTS: ..... 90.9%

TOTAL: ..... 100.0%

One gallon of Termidor® SC termiticide/insecticide contains  
0.8 lb of fipronil.

EPA Reg. No. 7969-210

EPA Est. No.

### KEEP OUT OF REACH OF CHILDREN. CAUTION/PRECAUCIÓN

Si usted no entiende la etiqueta, busque a alguien para  
que se la explique a usted en detalle.

(If you do not understand the label, find someone to  
explain it to you in detail.)

**FOR MEDICAL EMERGENCIES ONLY  
CALL 24 HOURS A DAY  
1-800-832-HELP (4357).**

It is a violation of federal law to use this  
product in a manner inconsistent with its  
labeling.

- For sale to, use and storage only by  
individuals/firms licensed or registered by  
the state to apply termiticide and/or  
general pest control products.
- **DO NOT** use this product for termite or other  
pest control indoors, except for label-  
specified applications for termite control and  
foam applications to wall voids for control of  
other listed pests.
- **DO NOT** use on golf course turf. May be used  
for control of termites and other listed pests  
found on/near structures associated with golf  
courses, but only as specified on this label.
- **DO NOT** use on/in commercial bee hives.
- **DO NOT** use on animal trophies or animal  
skins.

See inside booklet for additional **Restrictions,  
First Aid, Precautionary Statements,  
Directions For Use, Conditions of Sale and  
Warranty**, and state-specific use sites and/or  
restrictions.

NET CONTENTS: \_\_\_\_\_



TERMIDOR®

BASF Corporation  
26 Davis Drive  
Research Triangle Park, NC 27709

 **BASF**  
The Chemical Company



# Prescription Treatment<sup>®</sup> brand ULTRACIDE<sup>®</sup>

## Pressurized Flea IGR & Adulticide

Contains NyLar\* Insect Growth Regulator

Formula 1

### KILLS:

- Active flea infestations and prevents infestations from developing.
- Prevents re-infestation of fleas for 7 months.
- Ticks

**FOR USE IN:** Apartments, Automobiles, Homes, Hospitals, Hotels, Kennels, Motels, Offices, Schools, Supermarkets, Transportation Equipment (Buses, Boats, Ships, Trains, Trucks), Warehouses, Utilities, Veterinary Clinics and Other Commercial and Industrial Buildings

### ACTIVE INGREDIENTS:

Pyriproxyfen	0.10%
Pyrethrins, a botanical insecticide	0.05%
n-Octyl bicycloheptene dicarboximide†	0.40%
Permethrin	0.40%
<b>OTHER INGREDIENTS:</b>	<b>99.05%</b>
<b>TOTAL:</b>	<b>100.00%</b>

†MGK\* 264, Insecticide Synergist

\*Cis-trans ratio: Max. 55% ± cis and Min. 45% ± trans

EPA Reg. No. 499-404

KEEP OUT OF REACH OF CHILDREN

## CAUTION

### FIRST AID

**IF ON SKIN OR CLOTHING:** Take off contaminated clothing. Rinse skin immediately with plenty of water for 15 - 20 min. Call a poison control center or doctor for treatment advice. Have the product container or label with you when calling a poison control center or doctor or going for treatment. For information on this pesticide product (including health concerns, medical emergencies or pesticide incidents), you may call 1-800-832-HELP 24hr/day, 7 days/week

### PRECAUTIONARY STATEMENTS

#### HAZARDS TO HUMANS AND DOMESTIC ANIMALS

**CAUTION:** Harmful if absorbed through skin. Avoid contact with skin, eyes or clothing. Wash hands thoroughly with soap and water after handling and before eating, drinking, chewing gum, using tobacco or using the toilet. Remove and wash contaminated clothing before reuse.

**Personal Protective Equipment (PPE):** Applicators and other handlers must wear the following: Long-sleeve shirt, long pants, socks and shoes, and chemical resistant gloves (such as any waterproof material, Selection Category A).

**User Safety Requirements:** Follow manufacturer's instructions for cleaning/maintaining PPE. If no such instructions for washables exist, use detergent and hot water. Keep and wash PPE separately from other laundry. Discard clothing and other absorbent materials that have been drenched or heavily contaminated with this product. Do not reuse them.

### USER SAFETY RECOMMENDATIONS

Users should:

- Wash hands before eating, drinking, chewing gum, using tobacco or using the toilet.
- Remove clothing/PPE immediately if pesticide gets inside. Then wash thoroughly and put on clean clothing.
- Remove PPE as soon as practical after handling this product. Wash the outside of gloves before removing. As soon as possible, wash thoroughly and change into clean clothing.

### PHYSICAL OR CHEMICAL HAZARDS

**Contents under pressure.** Do not use or store near heat or open flame. Do not puncture or incinerate container. Exposure to temperatures above 130°F may cause bursting.

### DIRECTIONS FOR USE

**IT IS A VIOLATION OF FEDERAL LAW TO USE THIS PRODUCT IN A MANNER INCONSISTENT WITH ITS LABELING.**

#### USE RESTRICTIONS

- Apply this product only as specified on this label.
- This product is labeled for indoor use only in the structures listed under For Use In.
- Only protected applicators may be in the treatment area during application.

- Do not apply this product in a way that will contact adults, children or pets. Remove pets, birds and cover fish aquariums before spraying.
- Do not use this product on pets.
- Do not use treated article until spray has dried.
- Remove or cover exposed food and drinking water, in the treatment area, before application. Remove or cover dishes, utensils, food processing equipment, and food preparation surfaces in the treatment area, or wash them before use.
- Do not apply directly into sewers or drains or to any area where drainage to storm sewers, water bodies, or aquatic habitat can occur. Do not allow the product to enter any drain during or after application.
- Do not apply this product in hospital rooms while occupied or in any rooms occupied by the elderly or infirm. Remove patients from room prior to treatment and thoroughly ventilate (2 hr) after application. Do not return patients to room until after ventilation.
- Do not apply to classrooms when in use.
- Do not apply more than 1 time/day.

### PRODUCT INFORMATION

This product kills fleas and prevents flea infestations for a full season. Adult fleas may be seen in treated areas when brought in on infested animals or when adults emerge from pupal cases; however, a population will not develop in the treated areas.

In transportation equipment, certain plastics may be whitened or dulled. Apply only to carpets and cloth upholstered areas, or test an inconspicuous area before applying.

### APPLICATION INSTRUCTIONS

**SHAKE WELL** before use. Cover aquariums and fish bowls, and remove birds from area prior to application. Apply at the rate of 20 oz/2,625 ft<sup>2</sup>, (10 oz/1,300 ft<sup>2</sup>). Carpeted areas may be vacuumed before application and after treated carpet has dried. Treat infested areas or areas which could be infested, such as carpets, rugs, upholstered furniture, pet beds and pet resting areas. Hold can at arms length and direct spray toward the area to be treated. Use a sweeping motion to apply product and back away from treated area while holding the can 36" from the surface being treated. An area of 80 - 100 ft<sup>2</sup> can be treated in approx. 10 sec. When treating upholstered furniture, treat under cushions and areas where flea development occurs. Do not treat areas of prolonged human contact.

**Do not treat pets, including cats and dogs, with this product.**

**NOTICE:** This product has been tested on several types of carpet, fabric and other household furnishings without adverse effects. In a few instances, waxed surfaces have been whitened or dulled. Holding the can 36" from the target

surface will normally prevent any whitening from occurring. Because of the wide variety of floor types and finishes, treat a small, inconspicuous area before treating the entire area. Avoid contact with antique finishes.

### STORAGE AND DISPOSAL

Do not contaminate water, food or feed by storage or disposal.

**PESTICIDE STORAGE:** Store in a cool, dry area away from heat or open flame and inaccessible to children.

**PESTICIDE DISPOSAL:** Wastes resulting from use of this product may be disposed of on site or at an approved waste disposal facility.

**CONTAINER DISPOSAL:** Do not puncture or incinerate! If empty: Place in trash or offer for recycling, if available. If partly filled: Call your local solid waste agency for disposal instructions.

### CONDITIONS OF SALE AND WARRANTY

Follow the **Directions for Use**. It is impossible to eliminate all risks inherently associated with use of this product, and therefore all such risk shall be assumed by the Buyer. Whitmire warrants that this product conforms to the chemical description on the label and is reasonably fit for the purposes referred to in the **Directions for Use**, subject to the inherent risks, referred to above. TO THE EXTENT CONSISTENT WITH APPLICABLE LAW: (A) WHITMIRE MAKES NO OTHER WARRANTIES EXPRESS OR IMPLIED, INCLUDING WARRANTIES OF FITNESS FOR PARTICULAR PURPOSE OR MERCHANTABILITY, (B) BUYER'S EXCLUSIVE REMEDY AND WHITMIRE'S AND SELLER'S EXCLUSIVE LIABILITY, WHETHER IN CONTRACT, TORT, NEGLIGENCE, STRICT LIABILITY, OR OTHERWISE, SHALL BE LIMITED TO REPAYMENT OF THE PURCHASE PRICE OF THE PRODUCT, AND (C) WHITMIRE AND THE SELLER DISCLAIM ANY LIABILITY FOR CONSEQUENTIAL, INCIDENTAL, SPECIAL OR INDIRECT DAMAGES RESULTING FROM THE USE OR HANDLING OF THIS PRODUCT. Whitmire and the Seller offer this product, and the Buyer accepts it, subject to these **Conditions of Sale and Warranty** which may be varied only by agreement in writing signed by a duly authorized representative of Whitmire.

Contains no CFCs or other ozone depleting substances. Federal regulations prohibit CFC propellants in aerosols.



Manufactured for:  
Whitmire Micro-Gen Research Laboratories, Inc.<sup>®</sup>  
by BASF Corporation  
3568 Tree Court Industrial Blvd.  
St. Louis MO 63122-6682  
Questions? Call 1-800-777-8570

© 2013 Whitmire Micro-Gen Research Laboratories, Inc.<sup>®</sup>

\*Nylar and MGK are registered trademarks (®) of McLaughlin Gormley King Company.

**NOTE:** This specimen label is for informational purposes only. All uses may not be approved in all states. See labeling which accompanied product for Directions for Use or call 800-777-8570 for more information. 130930-80